

APPENDIX A – HAND AUGER & DCP LOGS



HAND AUGER LOG

HA9.01
SHEET 1 OF 21

CLIENT: Greenstone Land Developments Ltd	PROJECTION: NZTM	LOCATION: Lot159
PROJECT: 183970602	EASTING: 1928419.12	STARTED: 20/02/2019
LOCATION: Lyndhurst Road, Frimley, Hastings	NORTHING: 5607771.70	FINISHED: 20/02/2019
OFFICE: RDCL - Hastings	DATUM: -	LOGGED BY: SD DATE: 20/02/2019
ENGINEER: TB	ELEVATION: -	CHECKED BY: JM DATE: 12/03/2019
	DIAMETER: 0mm	STATUS: Final data

CONTRACTOR: OPERATOR:

DEPTH (m)	RL (m)	WATER	GRAPHIC LOG	ROCK / SOIL DESCRIPTION	MOISTURE CONDITION	CONSISTENCY / DENSITY	CLASSIFICATION	DCP BLOWS	SAMPLES & TESTS	ADDITIONAL REMARKS
0.0	-0.5			TOPSOIL; dark brown. Stiff; dry; some rootlets, non plastic (Fill).	D	SF			<ul style="list-style-type: none"> FSV: 0.30m 72/17kPa FSV: 0.45m 110/33kPa 	
0.5	-1.0			Clayey silty sandy; brown with orange, grey and dark brown mottling. Firm; non-plastic; moist; sand, fine.		FM				
0.8	-1.2			SILT, with some sand; orange and grey mottling. Stiff; non-plastic; moist; sand, fine.		SF				
1.0	-1.5			SAND, with some silt; brown, orange and grey mottling. Medium dense; non-plastic; moist; sand, fine.		MD				
1.5	-1.8			Sandy SILT; brown with grey and orange mottling. Stiff; low plasticity; moist; sand, fine.			M			
2.0	-2.0					SF				
2.30	-2.30			EOH: 2.30m						

REMARKS
Ground water not encountered

SYMBOLS
 ▼ Standing Water Level
 ◁ Out flow
 ▷ In flow



HAND AUGER LOG

HA9.02
SHEET 2 OF 21

CLIENT: Greenstone Land Developments Ltd	PROJECTION: NZTM	LOCATION: Lot158
PROJECT: 183970602	EASTING: 1928428.88	STARTED: 20/02/2019
LOCATION: Lyndhurst Road, Frimley, Hastings	NORTHING: 5607756.92	FINISHED: 20/02/2019
OFFICE: RDCL - Hastings	DATUM: -	LOGGED BY: SD DATE: 20/02/2019
ENGINEER: TB	ELEVATION: -	CHECKED BY: JM DATE: 12/03/2019
	DIAMETER: 0mm	STATUS: Final data

CONTRACTOR: OPERATOR:

DEPTH (m)	RL (m)	WATER	GRAPHIC LOG	ROCK / SOIL DESCRIPTION	MOISTURE CONDITION	CONSISTENCY / DENSITY	CLASSIFICATION	DCP BLOWS	SAMPLES & TESTS	ADDITIONAL REMARKS
0.5	-0.5			SILT, with some sand; dark brown, orange mottling. Very stiff; non-plastic; dry; sand, fine; (FI).	D	VSF				
1.0	-1.0			SAND, with minor silt; greyish brown, orange mottling. Stiff; non-plastic; moist; sand, fine.	M	SF				
1.5	-1.5			SILT, with some sand, with trace clay and gravel; dark orange mottling. Stiff; low plasticity; moist; sand, fine; gravel, fine, pumice.						
2.0	-2.0			EOH: 2.00m						

REMARKS

SYMBOLS
 ▼ Standing Water Level
 ◁ Out flow
 ▷ In flow



HAND AUGER LOG

HA9.03
SHEET 3 OF 21

CLIENT: Greenstone Land Developments Ltd	PROJECTION: NZTM	LOCATION: Lot157
PROJECT: 183970602	EASTING: 1928448.18	STARTED: 20/02/2019
LOCATION: Lyndhurst Road, Frimley, Hastings	NORTHING: 5607734.79	FINISHED: 20/02/2019
OFFICE: RDCL - Hastings	DATUM: -	LOGGED BY: SD DATE: 20/02/2019
ENGINEER: TB	ELEVATION: -	CHECKED BY: JM DATE: 12/03/2019
	DIAMETER: 0mm	STATUS: Final data

CONTRACTOR: _____ OPERATOR: _____

DEPTH (m)	RL (m)	WATER	GRAPHIC LOG	ROCK / SOIL DESCRIPTION	MOISTURE CONDITION	CONSISTENCY / DENSITY	CLASSIFICATION	DCP BLOWS	SAMPLES & TESTS	ADDITIONAL REMARKS
0.5	-0.5		[Symbol]	Sandy SILT, with trace rootlets; brown . Stiff; non-plastic; dry; sand, fine; (Fill).	D					
1.0	-1.0		[Symbol]	Sandy SILT; greyish brown, orange mottling. Stiff; non-plastic; moist.	M	SF			● FSV: 0.70m 121/39kPa	
1.5	-1.5		[Symbol]	SAND, with minor silt; greyish brown, orange mottling. Medium dense; non-plastic; sand, fine.			MD			
2.0	-2.0		[Symbol]	Sandy SILT; greyish brown with orange mottling. Stiff; low plasticity; wet; sand, fine.	W	SF				
2.0	-2.0			EOH: 2.00m						

REMARKS
Ground water not encountered

SYMBOLS
 ▼ Standing Water Level
 ◁ Out flow
 ▷ In flow



HAND AUGER LOG

HA9.04
SHEET 4 OF 21

CLIENT: Greenstone Land Developments Ltd	PROJECTION: NZTM	LOCATION: Lot156
PROJECT: 183970602	EASTING: 1928458.65	STARTED: 20/02/2019
LOCATION: Lyndhurst Road, Frimley, Hastings	NORTHING: 5607723.01	FINISHED: 20/02/2019
OFFICE: RDCL - Hastings	DATUM: -	LOGGED BY: SD DATE: 20/02/2019
ENGINEER: TB	ELEVATION: -	CHECKED BY: JM DATE: 12/03/2019
	DIAMETER: 0mm	STATUS: Final data

CONTRACTOR: OPERATOR:

DEPTH (m)	RL (m)	WATER	GRAPHIC LOG	ROCK / SOIL DESCRIPTION	MOISTURE CONDITION	CONSISTENCY / DENSITY	CLASSIFICATION	DCP BLOWS	SAMPLES & TESTS	ADDITIONAL REMARKS
0.0	-0.5			TOPSOIL; dark brown. Stiff; dry; non plastic (fill).	D	SF				
0.5	-1.0			SAND, with some silt; brown, orange mottling. Medium dense; moist; sand, fine; non plastic.	M	MD			● FSV: 1.10m 55/30kPa	
1.0	-1.5			Sandy SILT; brown with grey and orange mottling. Firm; low plasticity; moist.		FM				
1.5	-2.0			SAND, with some silt; brown, orange mottling. Medium dense; non-plastic; moist.		MD				
2.0	-2.5			Sandy SILT, with trace clay; brown, orange and grey mottling. Low plasticity; moist.						
2.0	-2.00			ECH: 2.00m						

REMARKS
Ground water not encountered

SYMBOLS
 ▼ Standing Water Level
 ◁ Out flow
 ▷ In flow



HAND AUGER LOG

HA9.05
SHEET 5 OF 21

CLIENT: Greenstone Land Developments Ltd	PROJECTION: NZTM	LOCATION: Lot155
PROJECT: 183970602	EASTING: 1928467.03	STARTED: 20/02/2019
LOCATION: Lyndhurst Road, Frimley, Hastings	NORTHING: 5607710.31	FINISHED: 20/02/2019
OFFICE: RDCL - Hastings	DATUM: -	LOGGED BY: SD DATE: 20/02/2019
ENGINEER: TB	ELEVATION: -	CHECKED BY: JM DATE: 12/03/2019
	DIAMETER: 0mm	STATUS: Final data

CONTRACTOR: _____ OPERATOR: _____

DEPTH (m)	RL (m)	WATER	GRAPHIC LOG	ROCK / SOIL DESCRIPTION	MOISTURE CONDITION	CONSISTENCY / DENSITY	CLASSIFICATION	DCP BLOWS	SAMPLES & TESTS	ADDITIONAL REMARKS	
0.5	-0.5			Sandy SILT; brown, dark brown mottling. Very stiff; dry; sand, fine; (Fill).	D	VSF					
1.0	-1.0			Sandy SILT; greyish brown with orange mottling. Non-plastic; sand, fine.					● FSV: 0.70m 99/25kPa		
1.5	-1.5			SAND, with minor silt; greyish brown, orange mottling. Non-plastic; moist.	M						
2.0	-2.0			Sandy SILT, with trace clay; greyish brown, orange mottling. Firm; wet; sand, fine.	W	FM					
2.0	-2.0		EOH: 2.00m								

REMARKS
Ground water not encountered

SYMBOLS
 ▼ Standing Water Level
 ◁ Out flow
 ▷ In flow



HAND AUGER LOG

HA9.06
SHEET 6 OF 21

CLIENT: Greenstone Land Developments Ltd	PROJECTION: NZTM	LOCATION: Lot154
PROJECT: 183970602	EASTING: 1928492.35	STARTED: 20/02/2019
LOCATION: Lyndhurst Road, Frimley, Hastings	NORTHING: 5607678.95	FINISHED: 20/02/2019
OFFICE: RDCL - Hastings	DATUM: -	LOGGED BY: SD DATE: 20/02/2019
ENGINEER: TB	ELEVATION: -	CHECKED BY: JM DATE: 12/03/2019
	DIAMETER: 0mm	STATUS: Final data

CONTRACTOR: OPERATOR:

DEPTH (m)	RL (m)	WATER	GRAPHIC LOG	ROCK / SOIL DESCRIPTION	MOISTURE CONDITION	CONSISTENCY / DENSITY	CLASSIFICATION	DCP BLOWS	SAMPLES & TESTS	ADDITIONAL REMARKS
0.5	-0.5			SILT, with some sand, with trace rootlets; dark brown. Very stiff; dry; sand, fine; (Fill).	D	VSF				
				SAND, with trace silt; brown with orange mottling. Dense; non-plastic; dry; sand, fine.	D	D				
1.0	-1.0			SAND; brown, orange mottling. Medium dense; moist; sand, fine.	M	MD				
1.5	-1.5			Sandy SILT, with some clay; greyish brown, dark orange mottling. Stiff; moist; sand, fine.	M	SF				
2.0	-2.0			SAND, with trace clay and silt; brown orange mottling. Medium dense; wet; sand, fine.	W	MD				
2.0	-2.0		EOH: 2.00m							

REMARKS
Ground water not encountered

SYMBOLS
 ▼ Standing Water Level
 ◁ Out flow
 ▷ In flow



HAND AUGER LOG

HA9.07
SHEET 7 OF 21

CLIENT: Greenstone Land Developments Ltd	PROJECTION: NZTM	LOCATION: Lot153
PROJECT: 183970602	EASTING: 1928473.14	STARTED: 20/02/2019
LOCATION: Lyndhurst Road, Frimley, Hastings	NORTHING: 5607660.62	FINISHED: 20/02/2019
OFFICE: RDCL - Hastings	DATUM: -	LOGGED BY: SD DATE: 20/02/2019
ENGINEER: TB	ELEVATION: -	CHECKED BY: JM DATE: 12/03/2019
	DIAMETER: 0mm	STATUS: Final data

CONTRACTOR: OPERATOR:

DEPTH (m)	RL (m)	WATER	GRAPHIC LOG	ROCK / SOIL DESCRIPTION	MOISTURE CONDITION	CONSISTENCY / DENSITY	CLASSIFICATION	DCP BLOWS	SAMPLES & TESTS	ADDITIONAL REMARKS
0.0	-0.5			Sandy SILT, with some rootlets; dark brown. Very stiff; non-plastic; dry; sand, fine; (Fill).	D	VSF				
0.5	-1.0			SAND; brown, orange mottling, Medium dense; moist; sand, fine.			MD			
1.0	-1.5			Silty SAND; greyish brown, grey and orange mottling. Medium dense; non-plastic; moist; sand, fine.	M					
1.5	-2.0			SAND; brown, Medium dense; moist; sand, fine to medium.						
2.0	-2.5			Clayey SILT; grey with dark orange mottling. Stiff; moderate plasticity; moist.		SF				
2.5	-3.0			EOH: 2.30m						
3.0	-3.5									
3.5	-4.0									
4.0	-4.5									

REMARKS
Ground water not encountered

SYMBOLS
 ▼ Standing Water Level
 ◁ Out flow
 ▷ In flow



HAND AUGER LOG

HA9.08
SHEET 8 OF 21

CLIENT: Greenstone Land Developments Ltd	PROJECTION: NZTM	LOCATION: Lot152
PROJECT: 183970602	EASTING: 1928454.72	STARTED: 20/02/2019
LOCATION: Lyndhurst Road, Frimley, Hastings	NORTHING: 5607647.11	FINISHED: 20/02/2019
OFFICE: RDCL - Hastings	DATUM: -	LOGGED BY: SD DATE: 20/02/2019
ENGINEER: TB	ELEVATION: -	CHECKED BY: JM DATE: 12/03/2019
	DIAMETER: 0mm	STATUS: Final data

CONTRACTOR: OPERATOR:

DEPTH (m)	RL (m)	WATER	GRAPHIC LOG	ROCK / SOIL DESCRIPTION	MOISTURE CONDITION	CONSISTENCY / DENSITY	CLASSIFICATION	DCP BLOWS	SAMPLES & TESTS	ADDITIONAL REMARKS
0.0			TS	TOPSOIL; dark brown . Very stiff; dry; some rootlets, non plastic.	D	VSF				
0.5	-0.5			SAND; brown with grey orange mottling. Medium dense; moist; sand, fine.			MD			
1.0	-1.0			SILT, with some sand; greyish brown with dark orange mottling. Stiff; low plasticity; moist.	M		SF			
1.5	-1.5			Silty SAND; greyish brown with dark orange mottling. Medium dense; non-plastic; wet.			MD			
2.0	-2.0			SILT, with some clay and sand; greyish brown, dark orange mottling. Stiff; moderate plasticity; wet; sand, fine.	W		SF			
2.5	-2.5			EOH: 2.10m						
3.0	-3.0									
3.5	-3.5									
4.0	-4.0									
4.5	-4.5									

REMARKS
Ground water not encountered

SYMBOLS
 ▼ Standing Water Level
 ◁ Out flow
 ▷ In flow



HAND AUGER LOG

HA9.09
SHEET 9 OF 21

CLIENT: Greenstone Land Developments Ltd	PROJECTION: NZTM	LOCATION: Lot151
PROJECT: 183970602	EASTING: 1928424.33	STARTED: 20/02/2019
LOCATION: Lyndhurst Road, Frimley, Hastings	NORTHING: 5607639.42	FINISHED: 20/02/2019
OFFICE: RDCL - Hastings	DATUM: -	LOGGED BY: SD DATE: 20/02/2019
ENGINEER: TB	ELEVATION: -	CHECKED BY: JM DATE: 12/03/2019
	DIAMETER: 0mm	STATUS: Final data

CONTRACTOR: OPERATOR:

DEPTH (m)	RL (m)	WATER	GRAPHIC LOG	ROCK / SOIL DESCRIPTION	MOISTURE CONDITION	CONSISTENCY / DENSITY	CLASSIFICATION	DCP BLOWS	SAMPLES & TESTS	ADDITIONAL REMARKS
0.0	-0.5			TOPSOIL; dark brown. Very stiff; dry; some rootlets (fill).	D	VSF				
0.5	-1.0			SAND; brown with grey mottling. Medium dense; moist; sand, fine.						
1.0	-1.5			Sandy SILT; greyish brown with orange mottling. Medium dense; low plasticity; moist; sand, fine.	M	MD				
1.5	-2.0			SILT, with some sand; greyish brown, grey and dark orange mottling. Moderate plasticity; moist; trace fibrous organics material.						
2.0	-2.5			EOH: 1.80m						

REMARKS
Ground water not encountered

SYMBOLS
 ▼ Standing Water Level
 ◁ Out flow
 ▷ In flow



HAND AUGER LOG

HA9.10
SHEET 10 OF 21

CLIENT: Greenstone Land Developments Ltd	PROJECTION: NZTM	LOCATION: Lot150
PROJECT: 183970602	EASTING: 1928420.16	STARTED: 20/02/2019
LOCATION: Lyndhurst Road, Frimley, Hastings	NORTHING: 5607669.47	FINISHED: 20/02/2019
OFFICE: RDCL - Hastings	DATUM: -	LOGGED BY: SD DATE: 20/02/2019
ENGINEER: TB	ELEVATION: -	CHECKED BY: JM DATE: 12/03/2019
	DIAMETER: 0mm	STATUS: Final data

CONTRACTOR: OPERATOR:

DEPTH (m)	RL (m)	WATER	GRAPHIC LOG	ROCK / SOIL DESCRIPTION	MOISTURE CONDITION	CONSISTENCY / DENSITY	CLASSIFICATION	DCP BLOWS	SAMPLES & TESTS	ADDITIONAL REMARKS
0.0	-0.5			TOPSOIL; dark brown. Very stiff; dry; some rootlets, non plastic.	D	VSF				
0.5	-1.0			SAND; brown with grey orange mottling. Medium dense; moist; sand, fine.		MD				
1.0	-1.5			Sandy SILT; greyish brown orange and grey mottling. Stiff; low plasticity; moist; sand, fine.	M	SF				
1.5	-2.0			SAND, with trace silt; brown with orange mottling. Medium dense; non-plastic; wet; sand, fine.	W	MD				
2.0	-2.5			Sandy SILT, with minor clay; greyish brown with grey and dark orange mottling. Moderate plasticity; moist; sand, fine.	M					
2.5	-3.0			EOH: 2.00m						

REMARKS
Ground water not encountered

SYMBOLS
 ▼ Standing Water Level
 ↗ Out flow
 ↘ In flow



HAND AUGER LOG

HA9.11
SHEET 11 OF 21

CLIENT: Greenstone Land Developments Ltd	PROJECTION: NZTM	LOCATION: Lot148
PROJECT: 183970602	EASTING: 1928418.32	STARTED: 20/02/2019
LOCATION: Lyndhurst Road, Frimley, Hastings	NORTHING: 5607690.90	FINISHED: 20/02/2019
OFFICE: RDCL - Hastings	DATUM: -	LOGGED BY: SD DATE: 20/02/2019
ENGINEER: TB	ELEVATION: -	CHECKED BY: JM DATE: 12/03/2019
	DIAMETER: 0mm	STATUS: Final data

CONTRACTOR: OPERATOR:

DEPTH (m)	RL (m)	WATER	GRAPHIC LOG	ROCK / SOIL DESCRIPTION	MOISTURE CONDITION	CONSISTENCY / DENSITY	CLASSIFICATION	DCP BLOWS	SAMPLES & TESTS	ADDITIONAL REMARKS
0.0			TS	TOPSOIL; dark brown. Very soft; dry; non plastic, some rootlets (Fill).	D	VS				
0.5	-0.5			SAND, with trace silt; brown with orange mottling. Medium dense; non-plastic; moist; sand, fine.		MD				
0.75				Sandy SILT; greyish brown with orange mottling. Stiff; low plasticity; moist; sand, fine.		SF				
1.0	-1.0			SAND; brown, grey mottling. Medium dense; moist; sand, fine to medium.	M					
1.25				Silty SAND; greyish brown, dark orange mottling. Medium dense; low plasticity; moist; sand, fine.		MD				
1.5	-1.5			Sandy SILT, with some clay, with trace gravel; greyish brown, dark orange mottling. Moist; sand, fine; gravel, fine, round, pumice; trace of organic material.						
2.0	-2.0			EOH: 1.60m						
2.5	-2.5									
3.0	-3.0									
3.5	-3.5									
4.0	-4.0									
4.5	-4.5									

REMARKS
Ground water not encountered

SYMBOLS
 ▼ Standing Water Level
 ↗ Out flow
 ↘ In flow



HAND AUGER LOG

HA9.12
SHEET 12 OF 21

CLIENT: Greenstone Land Developments Ltd	PROJECTION: NZTM	LOCATION: Lot147
PROJECT: 183970602	EASTING: 1928400.08	STARTED: 20/02/2019
LOCATION: Lyndhurst Road, Frimley, Hastings	NORTHING: 5607713.50	FINISHED: 20/02/2019
OFFICE: RDCL - Hastings	DATUM: -	LOGGED BY: SD DATE: 20/02/2019
ENGINEER: TB	ELEVATION: -	CHECKED BY: JM DATE: 12/03/2019
	DIAMETER: 0mm	STATUS: Final data

CONTRACTOR: OPERATOR:

DEPTH (m)	RL (m)	WATER	GRAPHIC LOG	ROCK / SOIL DESCRIPTION	MOISTURE CONDITION	CONSISTENCY / DENSITY	CLASSIFICATION	DCP BLOWS	SAMPLES & TESTS	ADDITIONAL REMARKS
0.0			TS	TOPSOIL; dark brown. Very stiff; dry; non plastic, some rootlets (Fill).	D	VSF				
0.5	-0.5			SAND; brown with grey and orange mottling. Medium dense; moist; sand, fine.		MD				
0.75	-0.75			Sandy SILT; brown with dark grey and orange mottling. Stiff; low plasticity; moist; sand, fine.		SF				
1.0	-1.0			SAND, with trace silt; greyish brown with grey and orange mottling. Medium dense; non-plastic; moist; sand, fine.	M	MD				
1.5	-1.5									
2.0	-2.0			SILT, with some clay and sand; brown with grey and dark orange mottling. Stiff; moderate plasticity; wet; sand, fine.	W	SF				
2.0	-2.0			ECH: 2.00m						
2.5	-2.5									
3.0	-3.0									
3.5	-3.5									
4.0	-4.0									
4.5	-4.5									

REMARKS
Ground water not encountered

SYMBOLS
 ▼ Standing Water Level
 ◁ Out flow
 ▷ In flow



HAND AUGER LOG

HA9.13
SHEET 13 OF 21

CLIENT: Greenstone Land Developments Ltd	PROJECTION: NZTM	LOCATION: Lot149
PROJECT: 183970602	EASTING: 1928380.71	STARTED: 20/02/2019
LOCATION: Lyndhurst Road, Frimley, Hastings	NORTHING: 5607699.51	FINISHED: 20/02/2019
OFFICE: RDCL - Hastings	DATUM: -	LOGGED BY: SD DATE: 20/02/2019
ENGINEER: TB	ELEVATION: -	CHECKED BY: JM DATE: 12/03/2019
	DIAMETER: 0mm	STATUS: Final data

CONTRACTOR: OPERATOR:

DEPTH (m)	RL (m)	WATER	GRAPHIC LOG	ROCK / SOIL DESCRIPTION	MOISTURE CONDITION	CONSISTENCY / DENSITY	CLASSIFICATION	DCP BLOWS	SAMPLES & TESTS	ADDITIONAL REMARKS
0.0	-0.5			Gravelly TOPSOIL; dark brown. Very stiff; dry; gravel, fine to coarse, round; some rootlets (Fill).	D	VSF				
0.5	-1.0			Sandy SILT; brown with orange mottling. Stiff; non-plastic; moist; sand, fine.		SF				
1.0	-1.5			SAND, with trace silt; brown with orange and grey mottling. Medium dense; non-plastic; moist.	M	MD				
1.5	-2.0			SILT, with some clay, with minor sand; dark orange with black and grey mottling. Firm; moderate plasticity; moist; sand, fine.		FM				
2.0	-2.00			EOH: 2.00m						

REMARKS
Ground water not encountered

SYMBOLS
 ▼ Standing Water Level
 ◁ Out flow
 ▷ In flow



HAND AUGER LOG

HA9.14
SHEET 14 OF 21

CLIENT: Greenstone Land Developments Ltd	PROJECTION: NZTM	LOCATION: Lot146
PROJECT: 183970602	EASTING: 1928389.44	STARTED: 20/02/2019
LOCATION: Lyndhurst Road, Frimley, Hastings	NORTHING: 5607729.65	FINISHED: 20/02/2019
OFFICE: RDCL - Hastings	DATUM: -	LOGGED BY: SD DATE: 20/02/2019
ENGINEER: TB	ELEVATION: -	CHECKED BY: JM DATE: 12/03/2019
	DIAMETER: 0mm	STATUS: Final data

CONTRACTOR: OPERATOR:

DEPTH (m)	RL (m)	WATER	GRAPHIC LOG	ROCK / SOIL DESCRIPTION	MOISTURE CONDITION	CONSISTENCY / DENSITY	CLASSIFICATION	DCP BLOWS	SAMPLES & TESTS	ADDITIONAL REMARKS
0.0	-0.5			TOPSOIL, with some gravel. Very stiff; dry; gravel, fine to medium, round; non plastic, some rootlets (Fill).	D	VSF				
0.5	-1.0			SAND, with some silt; brown with grey and orange mottling. Medium dense; non-plastic; moist; sand, fine.	M	MD				
1.0	-1.5			SAND; brown with grey and orange mottling. Medium dense; moist; sand, fine.						
1.5	-2.0			Sandy SILT, with some clay; greyish brown with orange mottling. Firm; moderate plasticity; wet; sand, fine.	W	FM				
2.0	-2.0			EOH: 2.00m						

REMARKS
Ground water not encountered

SYMBOLS
 ▼ Standing Water Level
 ↖ Out flow
 ↗ In flow



HAND AUGER LOG

HA9.15
SHEET 15 OF 21

CLIENT: Greenstone Land Developments Ltd	PROJECTION: NZTM	LOCATION: Lot160
PROJECT: 183970602	EASTING: 1928364.22	STARTED: 04/03/2019
LOCATION: Lyndhurst Road, Frimley, Hastings	NORTHING: 5607779.45	FINISHED: 04/03/2019
OFFICE: RDCL - Hastings	DATUM: -	LOGGED BY: JM/BR DATE: 04/03/2019
ENGINEER: TB	ELEVATION: -	CHECKED BY: JM DATE: 12/03/2019
	DIAMETER: 0mm	STATUS: Final data

CONTRACTOR: OPERATOR:

DEPTH (m)	RL (m)	WATER	GRAPHIC LOG	ROCK / SOIL DESCRIPTION	MOISTURE CONDITION	CONSISTENCY / DENSITY	CLASSIFICATION	DCP BLOWS	SAMPLES & TESTS	ADDITIONAL REMARKS
0.0	-0.5			Silty SAND, with trace rootlets and clay and gravel; dark brown, Firm; non-plastic; moist; Topsoil.	M	FM				
0.5	-1.0			Silty SAND, with trace clay; light brown and orange mottling. Firm; low plasticity; moist; sand, fine to medium.						
1.0	-1.5			Silty SAND; light brown, orange mottling, Firm; non-plastic; moist.						
1.18	-1.8			EOH: 1.18m						

REMARKS

SYMBOLS

- ▼ Standing Water Level
- ⊖ Out flow
- ⊕ In flow



HAND AUGER LOG

HA9.16
SHEET 16 OF 21

CLIENT: Greenstone Land Developments Ltd	PROJECTION: NZTM	LOCATION: Lot161
PROJECT: 183970602	EASTING: 1928346.92	STARTED: 04/03/2019
LOCATION: Lyndhurst Road, Frimley, Hastings	NORTHING: 5607765.71	FINISHED: 04/03/2019
OFFICE: RDCL - Hastings	DATUM: -	LOGGED BY: JM/BR DATE: 04/03/2019
ENGINEER: TB	ELEVATION: -	CHECKED BY: JM DATE: 12/03/2019
	DIAMETER: 0mm	STATUS: Final data

CONTRACTOR: OPERATOR:

DEPTH (m)	RL (m)	WATER	GRAPHIC LOG	ROCK / SOIL DESCRIPTION	MOISTURE CONDITION	CONSISTENCY / DENSITY	CLASSIFICATION	DCP BLOWS	SAMPLES & TESTS	ADDITIONAL REMARKS
0.5	-0.5			Silty SAND, with trace rootlets and clay and gravel; dark brown. Firm; non-plastic; moist; Topsoil.	M	FM				
1.0	-1.0	Silty sandy, with trace clay; light brown, orange mottle. Firm; low plasticity; moist; sand, fine to medium.								
1.4	-1.4	Silty SAND; light brown, orange mottle. Firm; non-plastic; moist.								
1.5	-1.5			EOH: 1.40m						
2.0	-2.0									
2.5	-2.5									
3.0	-3.0									
3.5	-3.5									
4.0	-4.0									
4.5	-4.5									

REMARKS

SYMBOLS
 ▼ Standing Water Level
 ◁ Out flow
 ▷ In flow



HAND AUGER LOG

HA9.17
SHEET 17 OF 21

CLIENT: Greenstone Land Developments Ltd	PROJECTION: NZTM	LOCATION: Lot162
PROJECT: 183970602	EASTING: 1928329.99	STARTED: 04/03/2019
LOCATION: Lyndhurst Road, Frimley, Hastings	NORTHING: 5607754.10	FINISHED: 04/03/2019
OFFICE: RDCL - Hastings	DATUM: -	LOGGED BY: JM/BR DATE: 04/03/2019
ENGINEER: TB	ELEVATION: -	CHECKED BY: JM DATE: 12/03/2019
	DIAMETER: 0mm	STATUS: Final data

CONTRACTOR: OPERATOR:

DEPTH (m)	RL (m)	WATER	GRAPHIC LOG	ROCK / SOIL DESCRIPTION	MOISTURE CONDITION	CONSISTENCY / DENSITY	CLASSIFICATION	DCP BLOWS	SAMPLES & TESTS	ADDITIONAL REMARKS
0.0	-0.5			Silty SAND, with some gravel, with trace rootlets and clay; dark brown, Firm; non-plastic; moist; Topsoil.	M	FM				
0.5	-1.0			Silty SAND, with trace clay; light brown, orange mottle, Low plasticity; sand, fine to medium; Fill?						
1.0	-1.5			Sandy SILT; brown, Firm; non-plastic; moist.			FM			
1.5	-1.70			Silty SAND; light brown, orange mottle, Firm to stiff; moist. EOH: 1.70m	M	FM-SF				
2.0	-2.0									
2.5	-2.5									
3.0	-3.0									
3.5	-3.5									
4.0	-4.0									
4.5	-4.5									

REMARKS

- SYMBOLS
- ▼ Standing Water Level
 - ⊖ Out flow
 - ⊕ In flow



HAND AUGER LOG

HA9.18
SHEET 18 OF 21

CLIENT: Greenstone Land Developments Ltd	PROJECTION: NZTM	LOCATION: Lot143
PROJECT: 183970602	EASTING: 1928336.84	STARTED: 04/03/2019
LOCATION: Lyndhurst Road, Frimley, Hastings	NORTHING: 5607710.90	FINISHED: 04/03/2019
OFFICE: RDCL - Hastings	DATUM: -	LOGGED BY: JM/BR DATE: 04/03/2019
ENGINEER: TB	ELEVATION: -	CHECKED BY: JM DATE: 12/03/2019
	DIAMETER: 0mm	STATUS: Final data

CONTRACTOR: OPERATOR:

DEPTH (m)	RL (m)	WATER	GRAPHIC LOG	ROCK / SOIL DESCRIPTION	MOISTURE CONDITION	CONSISTENCY / DENSITY	CLASSIFICATION	DCP BLOWS	SAMPLES & TESTS	ADDITIONAL REMARKS
0.5	-0.5		[Graphic Log: Silty SAND, with trace gravel; light brown, orange mottle. Soft; non-plastic; dry; trace organics.]	Silty SAND, with trace gravel; light brown, orange mottle. Soft; non-plastic; dry; trace organics.	D	S				
1.0	-1.0			Silty SAND, with trace topsoil; light grey, Firm; moist; Fill?.						
1.5	-1.5		[Graphic Log: Silty SAND, with trace topsoil and clay and gravel; light brown, orange mottle. Firm; low plasticity; moist; (Fill).]	Silty SAND, with trace topsoil and clay and gravel; light brown, orange mottle. Firm; low plasticity; moist; (Fill).	M	FM				
1.7	-1.7			EOH: 1.70m						
2.0	-2.0									
2.5	-2.5									
3.0	-3.0									
3.5	-3.5									
4.0	-4.0									
4.5	-4.5									

REMARKS
1.6m water table

SYMBOLS
 ▼ Standing Water Level
 ◁ Out flow
 ▷ In flow



HAND AUGER LOG

HA9.19
SHEET 19 OF 21

CLIENT: Greenstone Land Developments Ltd	PROJECTION: NZTM	LOCATION: Lot142
PROJECT: 183970602	EASTING: 1928350.42	STARTED: 04/03/2019
LOCATION: Lyndhurst Road, Frimley, Hastings	NORTHING: 5607695.70	FINISHED: 04/03/2019
OFFICE: RDCL - Hastings	DATUM: -	LOGGED BY: JM/BR DATE: 04/03/2019
ENGINEER: TB	ELEVATION: -	CHECKED BY: JM DATE: 12/03/2019
	DIAMETER: 0mm	STATUS: Final data

CONTRACTOR: _____ OPERATOR: _____

DEPTH (m)	RL (m)	WATER	GRAPHIC LOG	ROCK / SOIL DESCRIPTION	MOISTURE CONDITION	CONSISTENCY / DENSITY	CLASSIFICATION	DCP BLOWS	SAMPLES & TESTS	ADDITIONAL REMARKS
0.0	-0.5			Silty SAND, with trace gravel; light brown. Soft; non-plastic; dry; trace organics - fill?.	D	s				
0.5	-0.5			Sandy SILT, with trace topsoil; light grey. Firm; moist; trace rootlets.	M					
1.0	-1.0			Silty SAND, with trace clay and gravel; brown with orange mottle. Firm; low plasticity; wet.	W	FM				
1.85	-1.85			EOH: 1.85m						
2.0	-2.0									
2.5	-2.5									
3.0	-3.0									
3.5	-3.5									
4.0	-4.0									
4.5	-4.5									

REMARKS

SYMBOLS

- ▼ Standing Water Level
- ⊖ Out flow
- ⊕ In flow



HAND AUGER LOG

HA9.20
SHEET 20 OF 21

CLIENT: Greenstone Land Developments Ltd	PROJECTION: NZTM	LOCATION: Lot144
PROJECT: 183970602	EASTING: 1928362.06	STARTED: 04/03/2019
LOCATION: Lyndhurst Road, Frimley, Hastings	NORTHING: 5607716.66	FINISHED: 04/03/2019
OFFICE: RDCL - Hastings	DATUM: -	LOGGED BY: JM/BR DATE: 04/03/2019
ENGINEER: TB	ELEVATION: -	CHECKED BY: JM DATE: 12/03/2019
	DIAMETER: 0mm	STATUS: Final data

CONTRACTOR: OPERATOR:

DEPTH (m)	RL (m)	WATER	GRAPHIC LOG	ROCK / SOIL DESCRIPTION	MOISTURE CONDITION	CONSISTENCY / DENSITY	CLASSIFICATION	DCP BLOWS	SAMPLES & TESTS	ADDITIONAL REMARKS
0.0	-0.5			Silty SAND, with trace rootlets and gravel; greyish brown. Firm; non-plastic; dry.	D					
0.5	-0.5			Sandy SILT, with trace rootlets; grey, Firm; moist; trace organics.	M					
1.0	-1.0			Silty SAND, with trace clay; light brown, orange mottle. Firm; low plasticity; wet.		FM				
1.5	-1.5				W					
1.7	-1.7			EOH: 1.70m						
2.0	-2.0									
2.5	-2.5									
3.0	-3.0									
3.5	-3.5									
4.0	-4.0									
4.5	-4.5									

REMARKS

SYMBOLS
 ▼ Standing Water Level
 ↗ Out flow
 ↘ In flow



HAND AUGER LOG

HA9.21
SHEET 21 OF 21

CLIENT: Greenstone Land Developments Ltd	PROJECTION: NZTM	LOCATION: Lot145
PROJECT: 183970602	EASTING: 1928374.45	STARTED: 04/03/2019
LOCATION: Lyndhurst Road, Frimley, Hastings	NORTHING: 5607740.31	FINISHED: 04/03/2019
OFFICE: RDCL - Hastings	DATUM: -	LOGGED BY: JM/BR DATE: 04/03/2019
ENGINEER: TB	ELEVATION: -	CHECKED BY: JM DATE: 12/03/2019
	DIAMETER: 0mm	STATUS: Final data

CONTRACTOR: OPERATOR:

DEPTH (m)	RL (m)	WATER	GRAPHIC LOG	ROCK / SOIL DESCRIPTION	MOISTURE CONDITION	CONSISTENCY / DENSITY	CLASSIFICATION	DCP BLOWS	SAMPLES & TESTS	ADDITIONAL REMARKS
0.5	-0.5			Silty SAND, with trace rootlets and gravel; greyish brown. Firm; non-plastic; dry.	D					
				Sandy SILT, with trace clay; light grey, orange mottle. Firm; low plasticity.			FM			
				Silty SAND; light brown, orange mottle. Firm; wet.	W					
				EOH: 1.80m						

REMARKS
1.7m water table

SYMBOLS
 ▼ Standing Water Level
 ◁ Out flow
 ▷ In flow



DCP LOG

DCP9.01

SHEET 1 OF 84

CLIENT: Greenstone Land Developments Ltd	PROJECTION: NZTM	LOCATION: Lot142
PROJECT: 183970602	EASTING: 1928346.40	STARTED: 04/02/2019
LOCATION: Lyndhurst Road, Frimley, Hastings	NORTHING: 5607685.00	FINISHED: 04/02/2019
OFFICE: RDCL - Hastings	DATUM: -	LOGGED BY: MD DATE: 04/02/2019
ENGINEER: TB	ELEVATION: -	CHECKED BY: JM DATE: 12/03/2019
	AZUMITH: 0° PLUNGE: 90°	STATUS: Final data

CONTRACTOR:	MACHINE:	OPERATOR:
-------------	----------	-----------

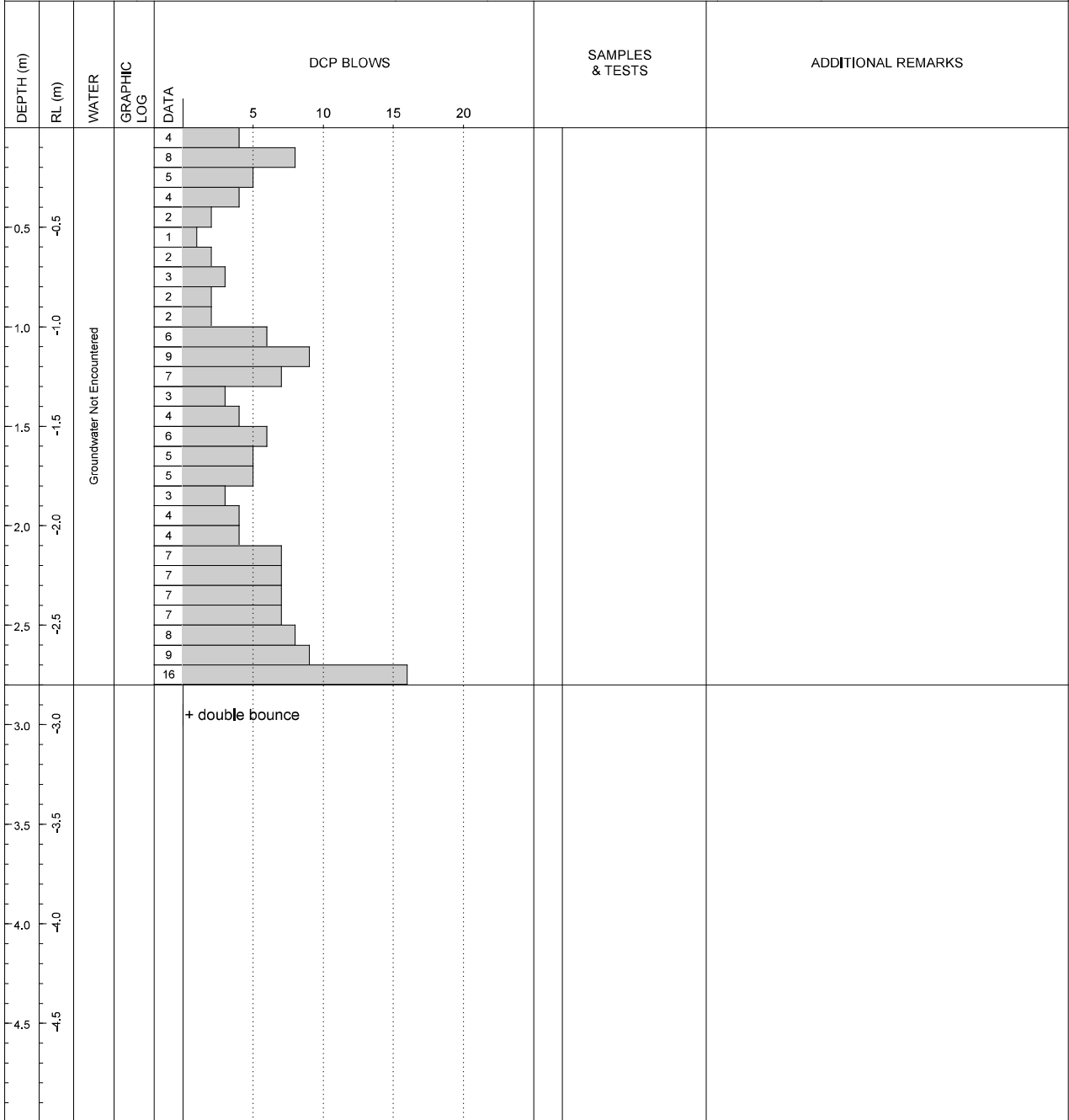

REMARKS	SYMBOLS
	<ul style="list-style-type: none"> ▼ Standing Water Level ⊖ Out flow ⊕ In flow

RDCL
 8/308 QUEEN ST EAST, HASTINGS | PO BOX 28057, HAVELOCK NORTH 4130 | NEW ZEALAND
 Ph: +64 6 8771652 | Email: info@rdcl.co.nz

Produce with Core-GS by Geacoc



DCP LOG

DCP9.02

SHEET 2 OF 84

CLIENT: Greenstone Land Developments Ltd	PROJECTION: NZTM	LOCATION: Lot142
PROJECT: 183970602	EASTING: 1928341.05	STARTED: 04/02/2019
LOCATION: Lyndhurst Road, Frimley, Hastings	NORTHING: 5607695.43	FINISHED: 04/02/2019
OFFICE: RDCL - Hastings	DATUM: -	LOGGED BY: MD DATE: 04/02/2019
ENGINEER: TB	ELEVATION: -	CHECKED BY: JM DATE: 12/03/2019
	AZUMITH: 0° PLUNGE: 90°	STATUS: Final data

CONTRACTOR:	MACHINE:	OPERATOR:
-------------	----------	-----------

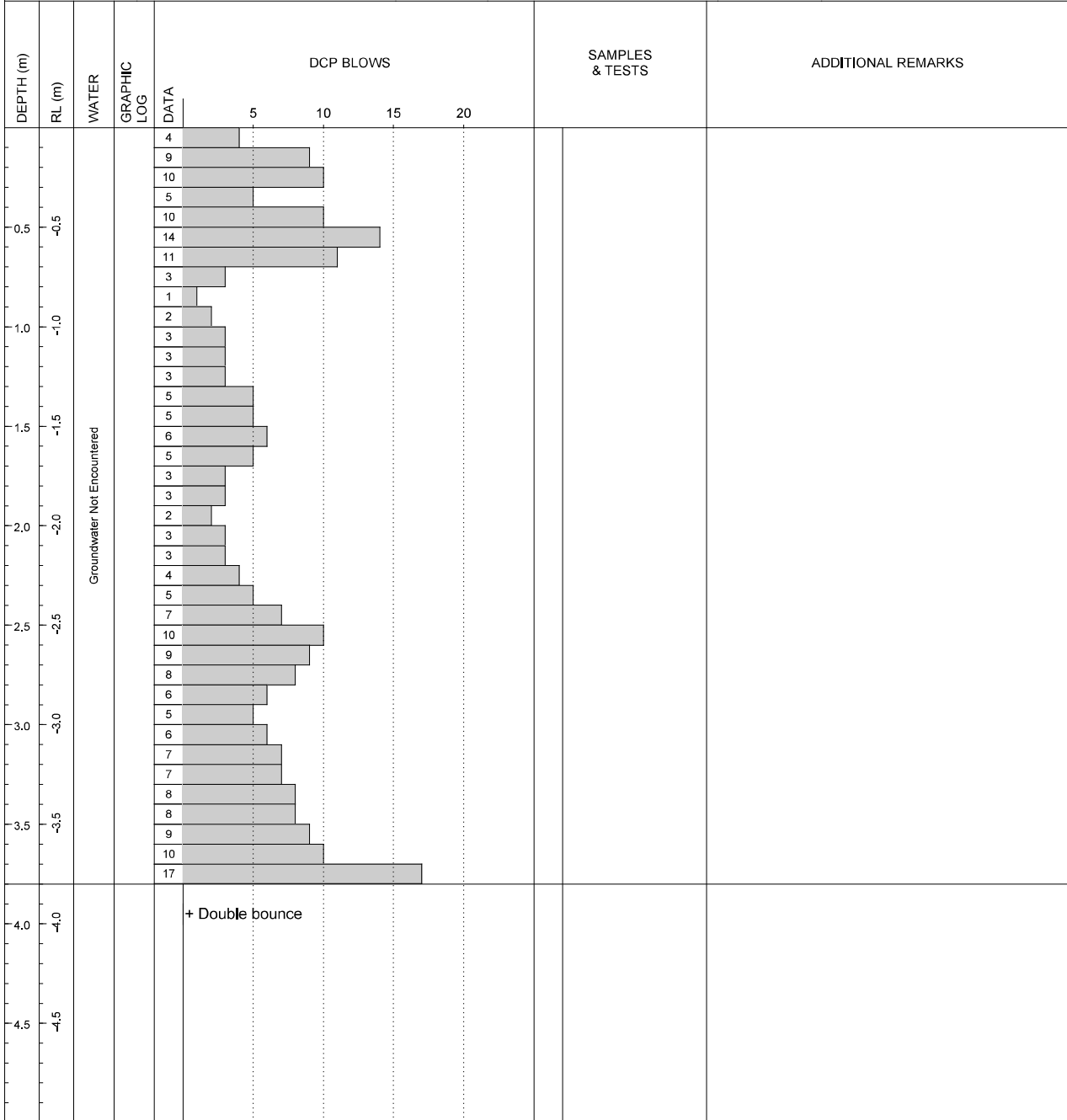

REMARKS	SYMBOLS
	<ul style="list-style-type: none"> ▼ Standing Water Level ◁ Out flow ▷ In flow

RDCL
 8/308 QUEEN ST EAST, HASTINGS | PO BOX 28057, HAVELOCK NORTH 4130 | NEW ZEALAND
 Ph: +64 6 8771652 | Email: info@rdcl.co.nz

Produce with Core-GS by Geac



DCP LOG

DCP9.03

SHEET 3 OF 84

CLIENT: Greenstone Land Developments Ltd	PROJECTION: NZTM	LOCATION: Lot142
PROJECT: 183970602	EASTING: 1928356.95	STARTED: 04/02/2019
LOCATION: Lyndhurst Road, Frimley, Hastings	NORTHING: 5607694.49	FINISHED: 04/02/2019
OFFICE: RDCL - Hastings	DATUM: -	LOGGED BY: MD DATE: 04/02/2019
ENGINEER: TB	ELEVATION: -	CHECKED BY: JM DATE: 12/03/2019
	AZUMITH: 0° PLUNGE: 90°	STATUS: Final data

CONTRACTOR:	MACHINE:	OPERATOR:
-------------	----------	-----------

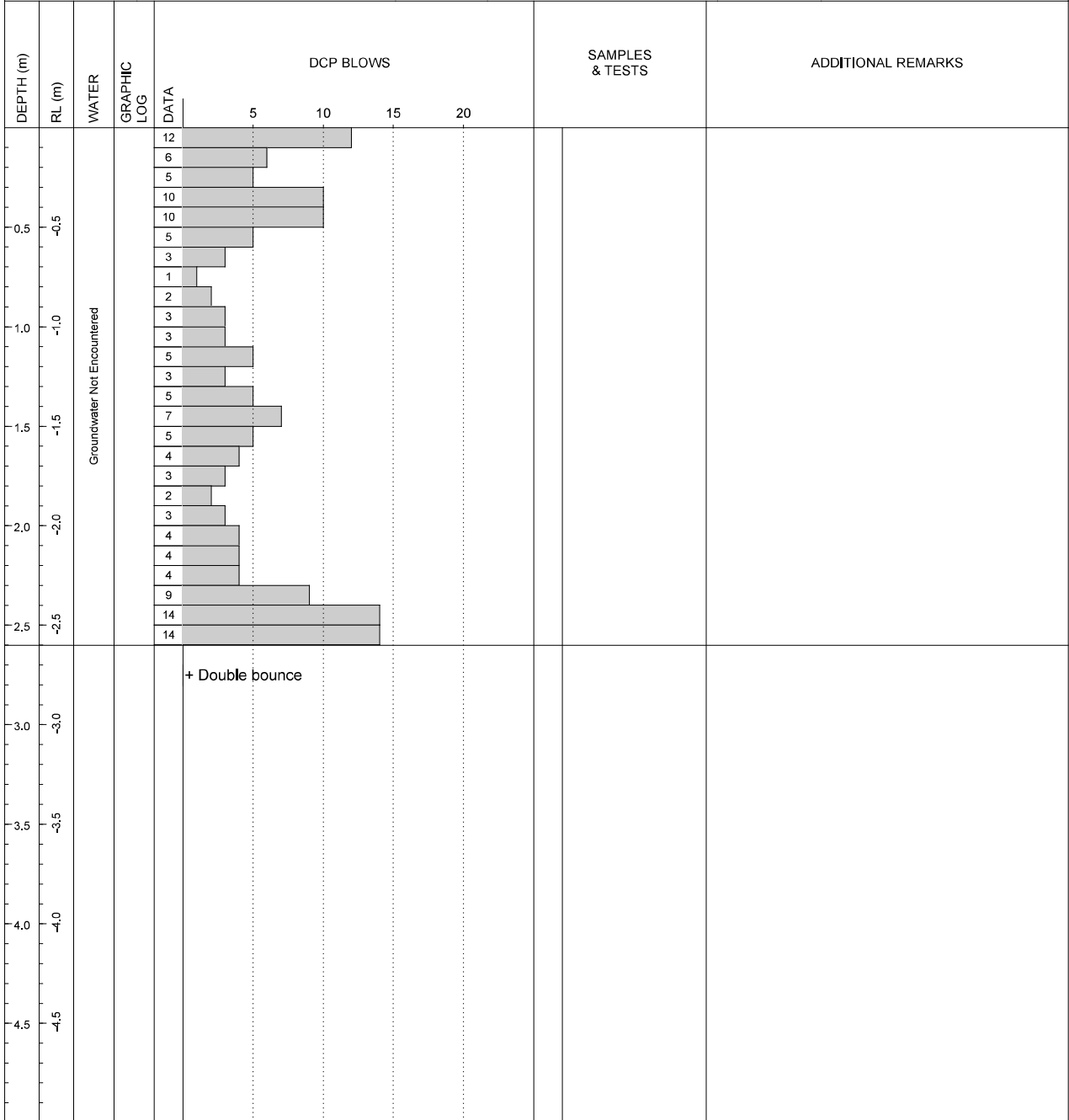

REMARKS	SYMBOLS
	<ul style="list-style-type: none"> ▼ Standing Water Level ⊖ Out flow ⊕ In flow

RDCL
 8/308 QUEEN ST EAST, HASTINGS | PO BOX 28057, HAVELOCK NORTH 4130 | NEW ZEALAND
 Ph: +64 6 8771652 | Email: info@rdcl.co.nz

Produce with Core-GS by Geacoc



DCP LOG

DCP9.04

SHEET 4 OF 84

CLIENT: Greenstone Land Developments Ltd	PROJECTION: NZTM	LOCATION: Lot142
PROJECT: 183970602	EASTING: 1928350.13	STARTED: 04/02/2019
LOCATION: Lyndhurst Road, Frimley, Hastings	NORTHING: 5607705.80	FINISHED: 04/02/2019
OFFICE: RDCL - Hastings	DATUM: -	LOGGED BY: MD DATE: 04/02/2019
ENGINEER: TB	ELEVATION: -	CHECKED BY: JM DATE: 12/03/2019
	AZUMITH: 0° PLUNGE: 90°	STATUS: Final data

CONTRACTOR:	MACHINE:	OPERATOR:
-------------	----------	-----------

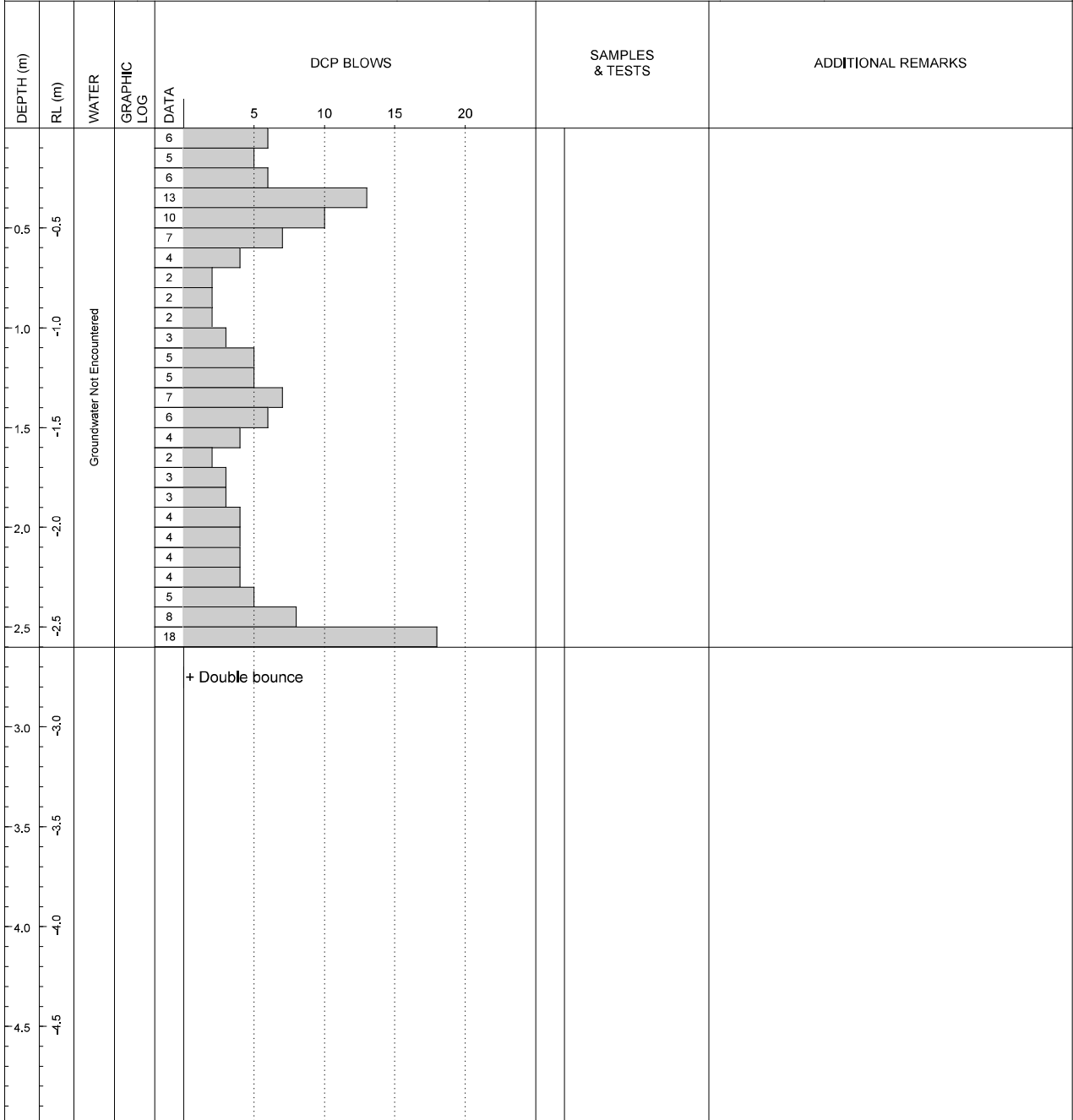

REMARKS	SYMBOLS
	<ul style="list-style-type: none"> ▼ Standing Water Level ⊖ Out flow ⊕ In flow

RDCL
 8/308 QUEEN ST EAST, HASTINGS | PO BOX 28057, HAVELOCK NORTH 4130 | NEW ZEALAND
 Ph: +64 6 8771652 | Email: info@rdcl.co.nz

Produce with Core-GS by Geopac



DCP LOG

DCP9.05

SHEET 5 OF 84

CLIENT: Greenstone Land Developments Ltd	PROJECTION: NZTM	LOCATION: Lot143
PROJECT: 183970602	EASTING: 1928343.76	STARTED: 04/02/2019
LOCATION: Lyndhurst Road, Frimley, Hastings	NORTHING: 5607710.33	FINISHED: 04/02/2019
OFFICE: RDCL - Hastings	DATUM: -	LOGGED BY: MD DATE: 04/02/2019
ENGINEER: TB	ELEVATION: -	CHECKED BY: JM DATE: 12/03/2019
	AZUMITH: 0° PLUNGE: 90°	STATUS: Final data

CONTRACTOR:	MACHINE:	OPERATOR:
-------------	----------	-----------

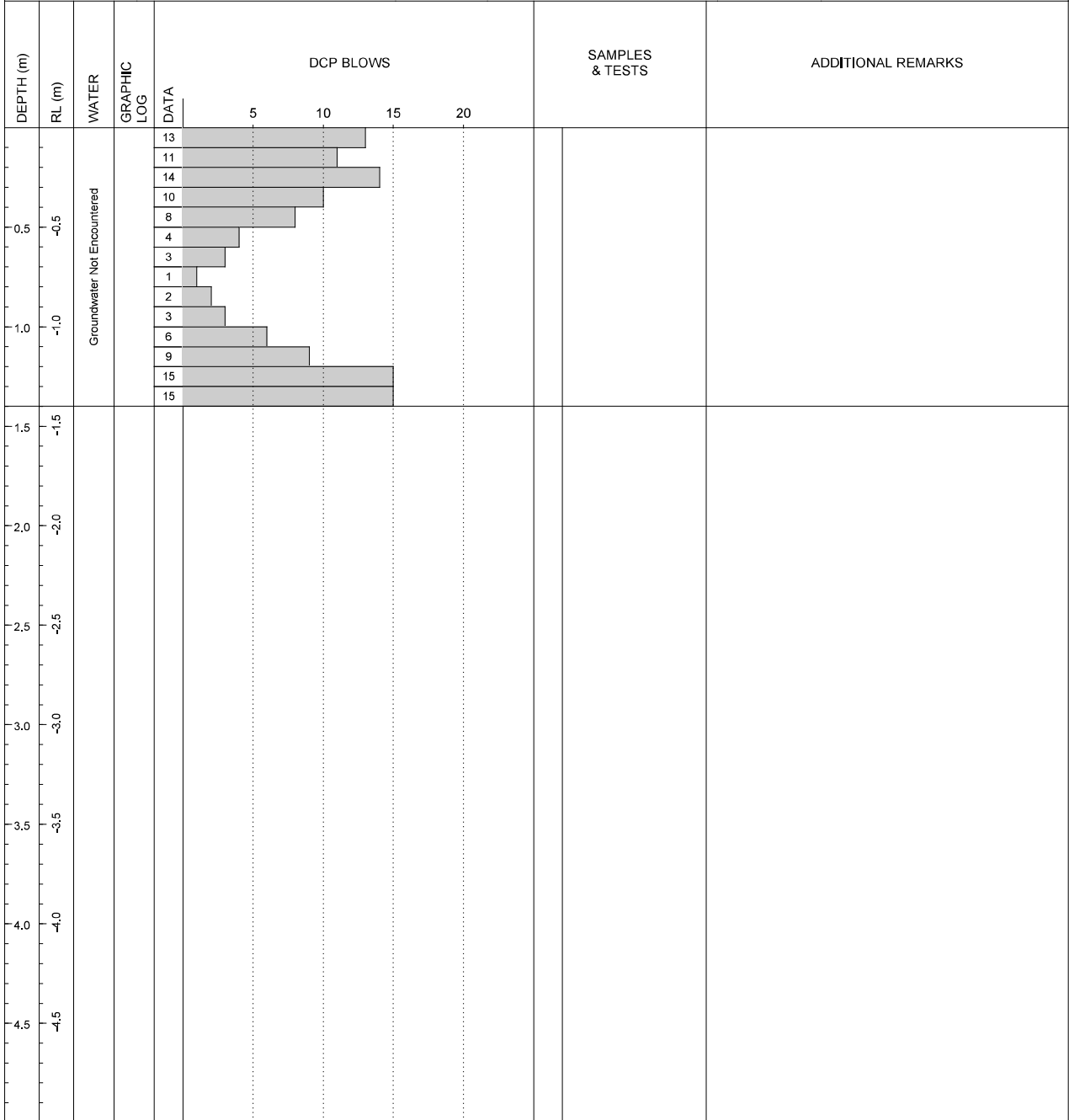

REMARKS	SYMBOLS ▼ Standing Water Level ◁ Out flow ▷ In flow
---------	--

RDCL
 8/308 QUEEN ST EAST, HASTINGS | PO BOX 28057, HAVELOCK NORTH 4130 | NEW ZEALAND
 Ph: +64 6 8771652 | Email: info@rdcl.co.nz

Producees with Core-GS by Geopac



DCP LOG

DCP9.06

SHEET 6 OF 84

CLIENT: Greenstone Land Developments Ltd	PROJECTION: NZTM	LOCATION: Lot143
PROJECT: 183970602	EASTING: 1928330.96	STARTED: 04/02/2019
LOCATION: Lyndhurst Road, Frimley, Hastings	NORTHING: 5607701.05	FINISHED: 04/02/2019
OFFICE: RDCL - Hastings	DATUM: -	LOGGED BY: MD DATE: 04/02/2019
ENGINEER: TB	ELEVATION: -	CHECKED BY: JM DATE: 12/03/2019
	AZUMITH: 0° PLUNGE: 90°	STATUS: Final data

CONTRACTOR:	MACHINE:	OPERATOR:
-------------	----------	-----------

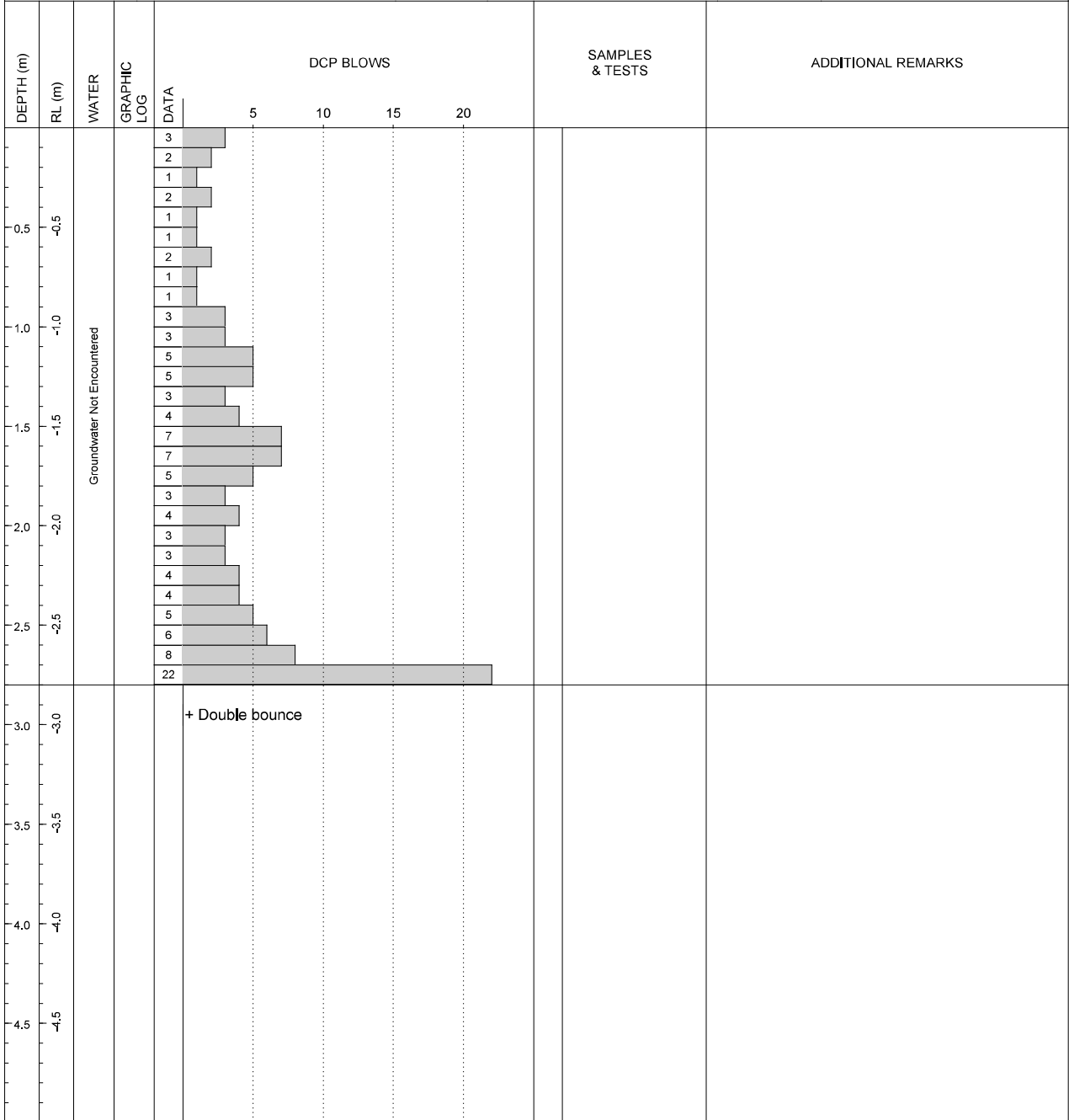

REMARKS	SYMBOLS
	<ul style="list-style-type: none"> ▼ Standing Water Level ⊖ Out flow ⊕ In flow

RDCL
 8/308 QUEEN ST EAST, HASTINGS | PO BOX 28057, HAVELOCK NORTH 4130 | NEW ZEALAND
 Ph: +64 6 8771652 | Email: info@rdcl.co.nz

Produce with Core-GS by Geacoc



DCP LOG

DCP9.07

SHEET 7 OF 84

CLIENT: Greenstone Land Developments Ltd	PROJECTION: NZTM	LOCATION: Lot143
PROJECT: 183970602	EASTING: 1928337.38	STARTED: 04/02/2019
LOCATION: Lyndhurst Road, Frimley, Hastings	NORTHING: 5607717.67	FINISHED: 04/02/2019
OFFICE: RDCL - Hastings	DATUM: -	LOGGED BY: MD DATE: 04/02/2019
ENGINEER: TB	ELEVATION: -	CHECKED BY: JM DATE: 12/03/2019
	AZUMITH: 0° PLUNGE: 90°	STATUS: Final data

CONTRACTOR:	MACHINE:	OPERATOR:
-------------	----------	-----------

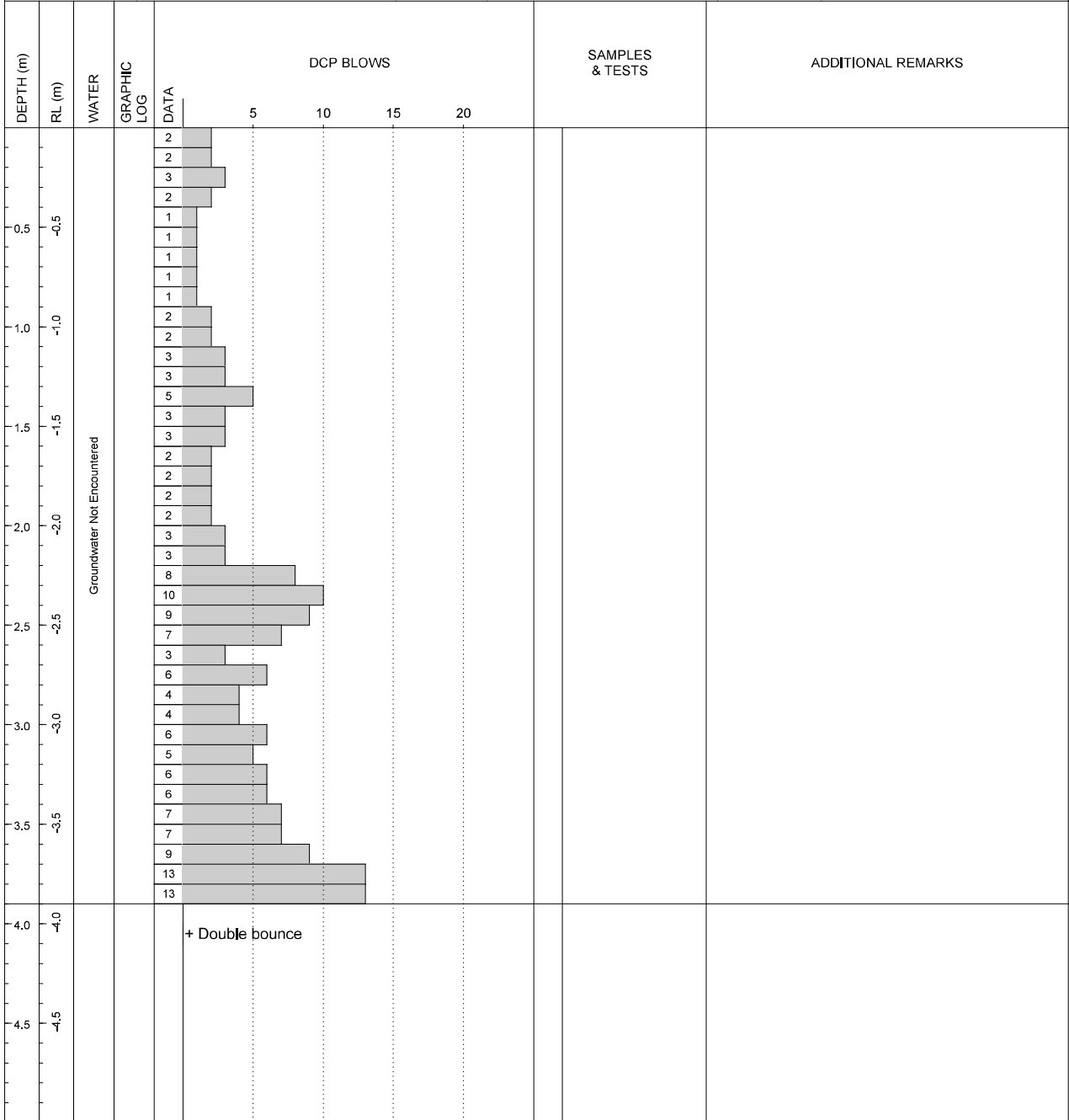

REMARKS	SYMBOLS
	<ul style="list-style-type: none"> ▼ Standing Water Level ◁ Out flow ▷ In flow

RDCL
 8/308 QUEEN ST EAST, HASTINGS | PO BOX 28057, HAVELOCK NORTH 4130 | NEW ZEALAND
 Ph: +64 6 8771652 | Email: info@rdcl.co.nz

Produce with Core-GS by Geac



DCP LOG

DCP9.08

SHEET 8 OF 84

CLIENT: Greenstone Land Developments Ltd	PROJECTION: NZTM	LOCATION: Lot143
PROJECT: 183970602	EASTING: 1928337.38	STARTED: 04/02/2019
LOCATION: Lyndhurst Road, Frimley, Hastings	NORTHING: 5607717.67	FINISHED: 04/02/2019
OFFICE: RDCL - Hastings	DATUM: -	LOGGED BY: MD DATE: 04/02/2019
ENGINEER: TB	ELEVATION: -	CHECKED BY: JM DATE: 12/03/2019
	AZUMITH: 0° PLUNGE: 90°	STATUS: Final data

CONTRACTOR:	MACHINE:	OPERATOR:
-------------	----------	-----------

DEPTH (m)	RL (m)	WATER	GRAPHIC LOG	DATA	DCP BLOWS				SAMPLES & TESTS	ADDITIONAL REMARKS
					5	10	15	20		
0.5	-0.5	Groundwater Not Encountered		4						
			4							
			3							
			2							
			2							
			1							
			2							
			1							
			2							
			2							
			2							
			4							
			4							
			3							
			2							
			2							
			2							
			3							
			3							
			4							
		4								
		4								
		6								
		6								
		7								
		6								
		5								
		6								
		5								
		6								
		6								
		6								
		6								
		8								
		11								
		12								
		12								
		12								

REMARKS	SYMBOLS
	<ul style="list-style-type: none"> ▼ Standing Water Level ⊖ Out flow ⊕ In flow

RDCL
 8/308 QUEEN ST EAST, HASTINGS | PO BOX 28057, HAVELOCK NORTH 4130 | NEW ZEALAND
 Ph: +64 6 8771652 | Email: info@rdcl.co.nz

Produce with Core-GS by Geac



DCP LOG

DCP9.09

SHEET 9 OF 84

CLIENT: Greenstone Land Developments Ltd	PROJECTION: NZTM	LOCATION: Lot144
PROJECT: 183970602	EASTING: 1928352.15	STARTED: 04/02/2019
LOCATION: Lyndhurst Road, Frimley, Hastings	NORTHING: 5607722.02	FINISHED: 04/02/2019
OFFICE: RDCL - Hastings	DATUM: -	LOGGED BY: MD DATE: 04/02/2019
ENGINEER: TB	ELEVATION: -	CHECKED BY: JM DATE: 12/03/2019
	AZUMITH: 0° PLUNGE: 90°	STATUS: Final data

CONTRACTOR:	MACHINE:	OPERATOR:
-------------	----------	-----------

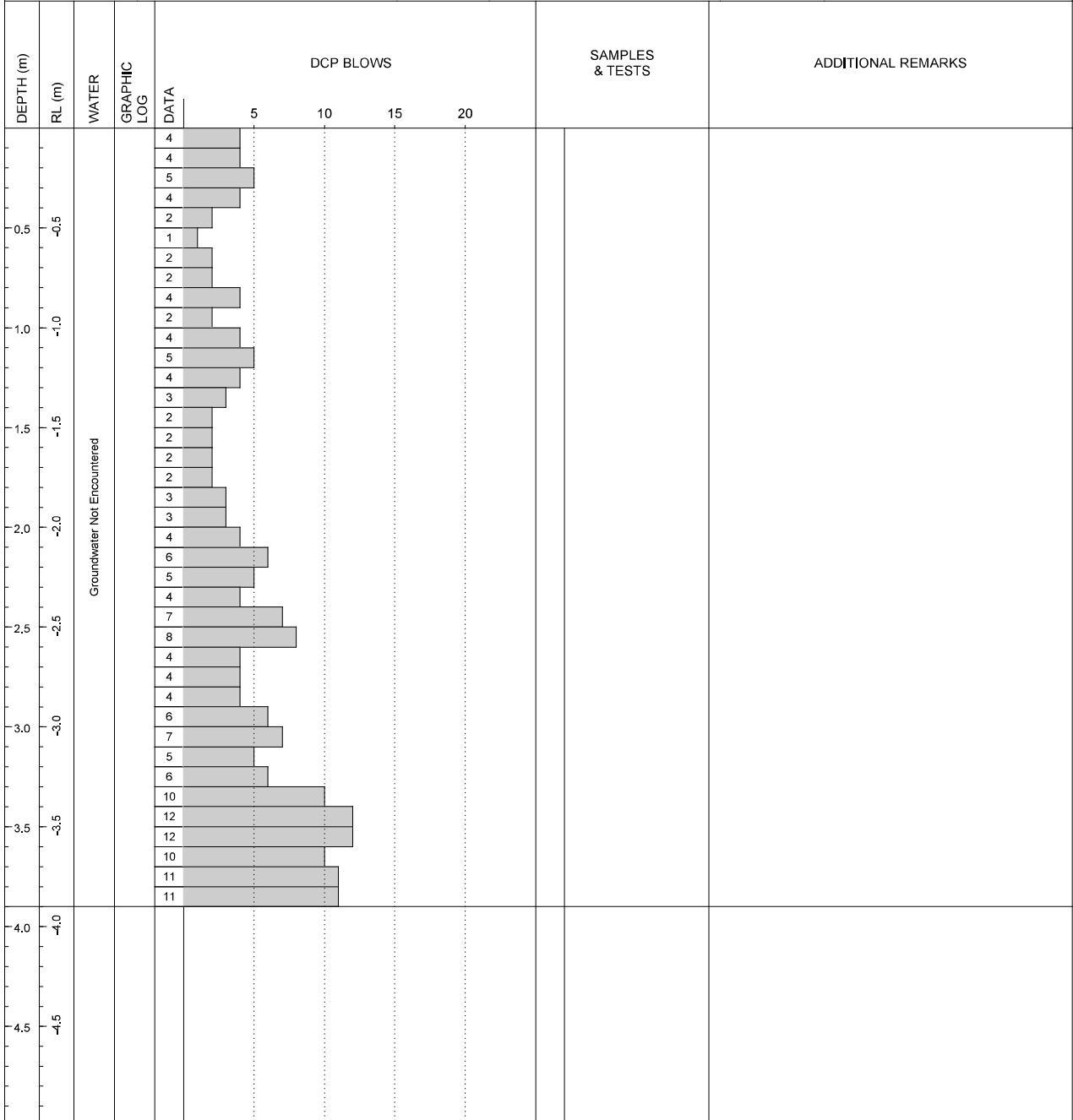

REMARKS	SYMBOLS
---------	---------

- ▼ Standing Water Level
- ◁ Out flow
- ▷ In flow

Producees with Core-GS by Geacoc

RDCL
 8/308 QUEEN ST EAST, HASTINGS | PO BOX 28057, HAVELOCK NORTH 4130 | NEW ZEALAND
 Ph: +64 6 8771652 | Email: info@rdcl.co.nz



DCP LOG

DCP9.10

SHEET 10 OF 84

CLIENT: Greenstone Land Developments Ltd	PROJECTION: NZTM	LOCATION: Lot144
PROJECT: 183970602	EASTING: 1928360.99	STARTED: 04/02/2019
LOCATION: Lyndhurst Road, Frimley, Hastings	NORTHING: 5607727.83	FINISHED: 04/02/2019
OFFICE: RDCL - Hastings	DATUM: -	LOGGED BY: MD DATE: 04/02/2019
ENGINEER: TB	ELEVATION: -	CHECKED BY: JM DATE: 12/03/2019
	AZUMITH: 0° PLUNGE: 90°	STATUS: Final data

CONTRACTOR:	MACHINE:	OPERATOR:
-------------	----------	-----------

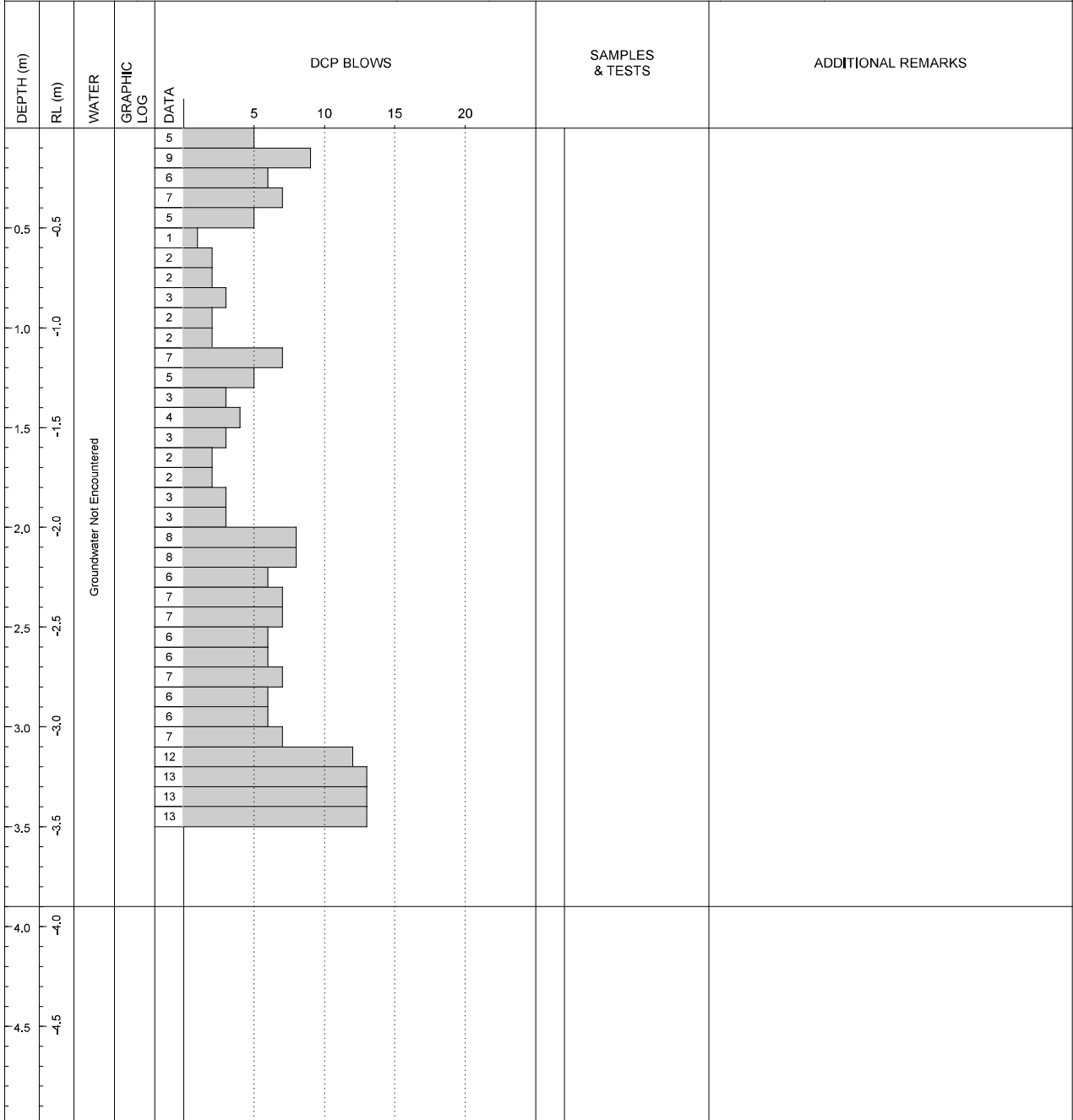

REMARKS	SYMBOLS
---------	---------

- ▼ Standing Water Level
- ◁ Out flow
- ▷ In flow

Produced with Core-GS by Geacoc

RDCL
 8/308 QUEEN ST EAST, HASTINGS | PO BOX 28057, HAVELOCK NORTH 4130 | NEW ZEALAND
 Ph: +64 6 8771652 | Email: info@rdcl.co.nz



DCP LOG

DCP9.11

SHEET 11 OF 84

CLIENT: Greenstone Land Developments Ltd	PROJECTION: NZTM	LOCATION: Lot144
PROJECT: 183970602	EASTING: 1928372.54	STARTED: 04/02/2019
LOCATION: Lyndhurst Road, Frimley, Hastings	NORTHING: 5607711.30	FINISHED: 05/02/2019
OFFICE: RDCL - Hastings	DATUM: -	LOGGED BY: MD DATE: 04/02/2019
ENGINEER: TB	ELEVATION: -	CHECKED BY: JM DATE: 12/03/2019
	AZUMITH: 0° PLUNGE: 90°	STATUS: Final data

CONTRACTOR:	MACHINE:	OPERATOR:
-------------	----------	-----------

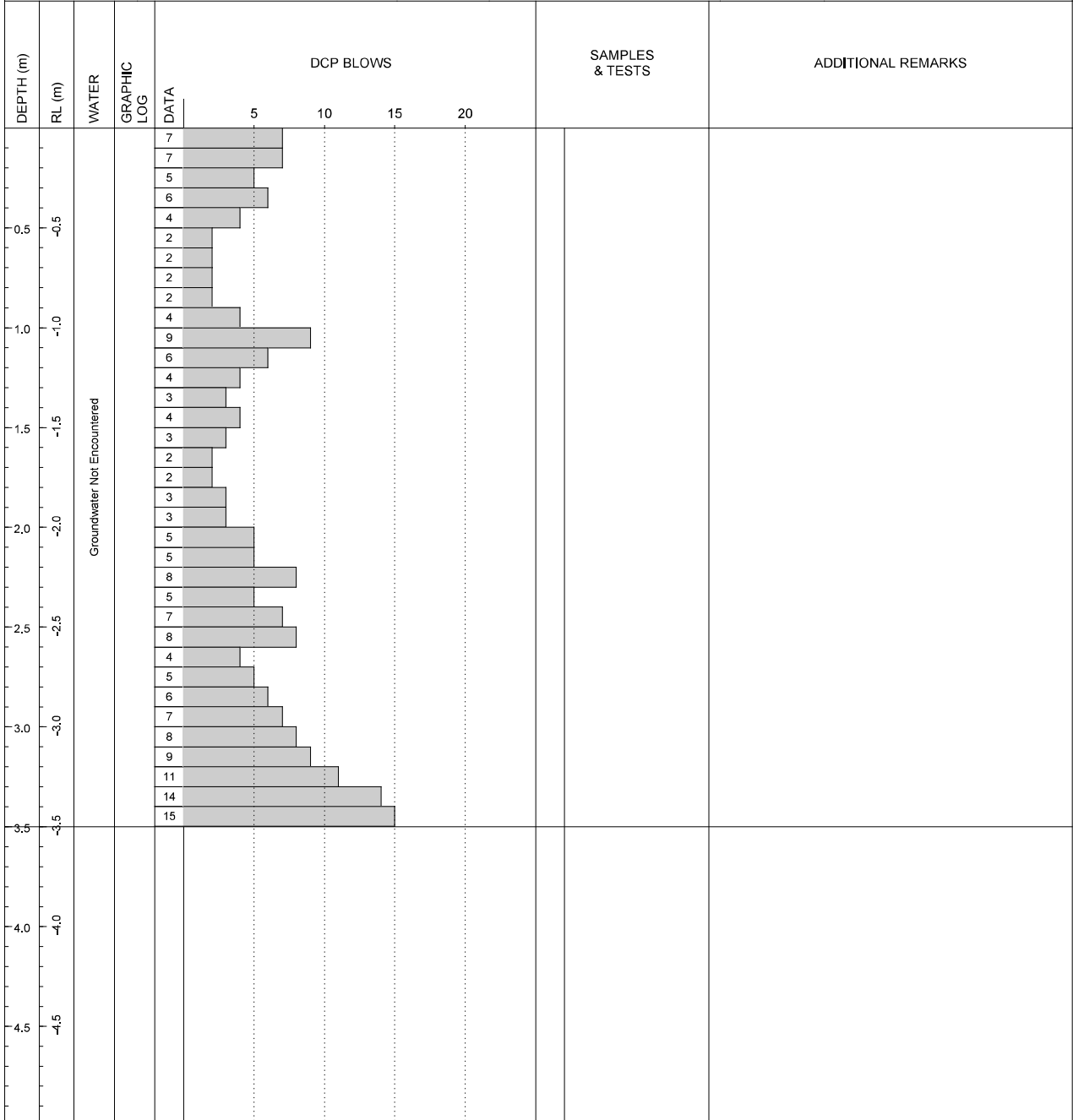

REMARKS	SYMBOLS
---------	---------

- ▼ Standing Water Level
- ⊲ Out flow
- ⊳ In flow

Produced with Core-GS by Geopac

RDCL
 8/308 QUEEN ST EAST, HASTINGS | PO BOX 28057, HAVELOCK NORTH 4130 | NEW ZEALAND
 Ph: +64 6 8771652 | Email: info@rdcl.co.nz



DCP LOG

DCP9.12

SHEET 12 OF 84

CLIENT: Greenstone Land Developments Ltd	PROJECTION: NZTM	LOCATION: Lot144
PROJECT: 183970602	EASTING: 1928363.29	STARTED: 05/02/2019
LOCATION: Lyndhurst Road, Frimley, Hastings	NORTHING: 5607705.54	FINISHED: 05/02/2019
OFFICE: RDCL - Hastings	DATUM: -	LOGGED BY: MD DATE: 04/02/2019
ENGINEER: TB	ELEVATION: -	CHECKED BY: JM DATE: 12/03/2019
	AZUMITH: 0° PLUNGE: 90°	STATUS: Final data

CONTRACTOR:	MACHINE:	OPERATOR:
-------------	----------	-----------

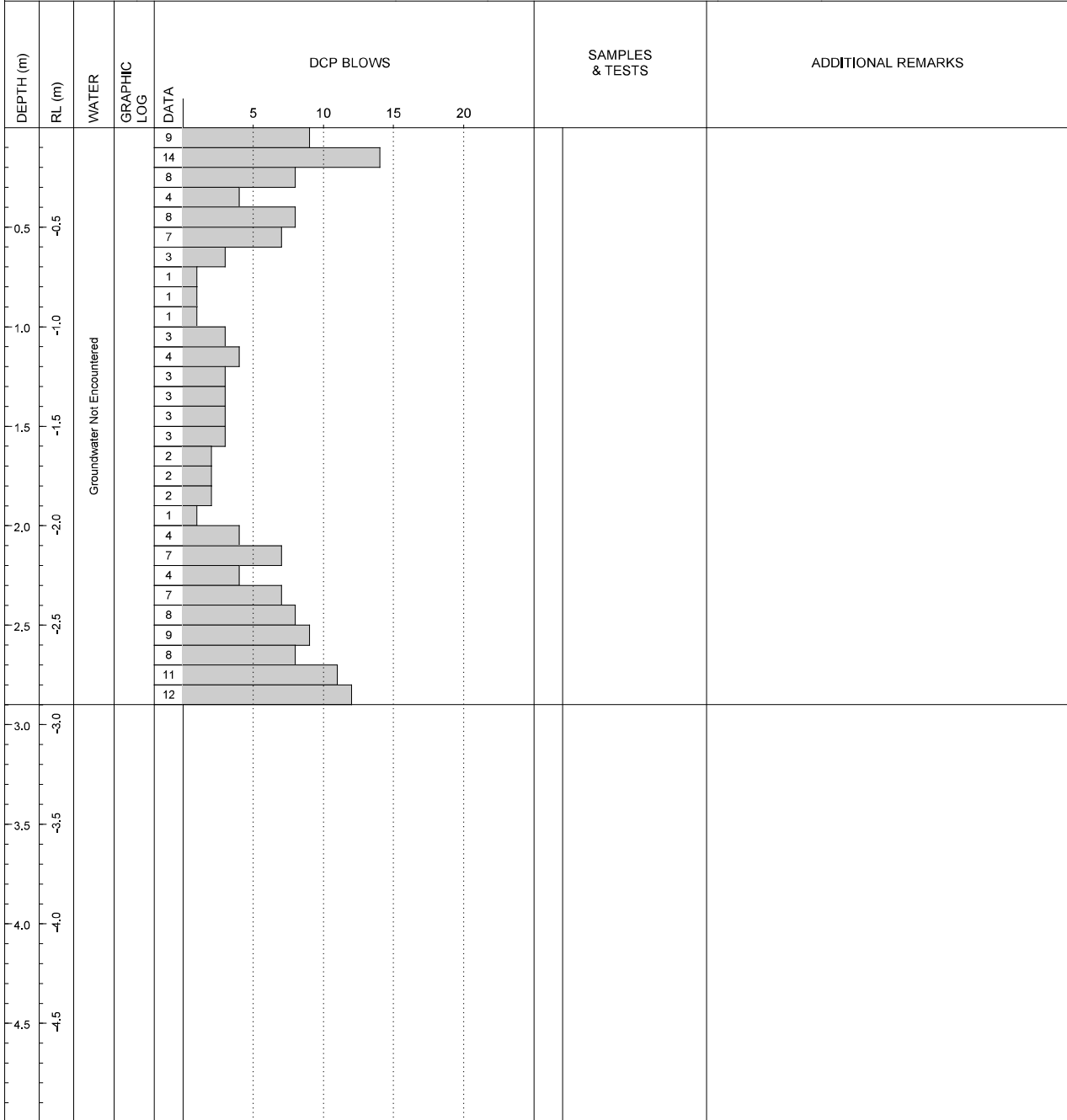

REMARKS	SYMBOLS ▼ Standing Water Level ◁ Out flow ▷ In flow
---------	--

RDCL
 8/308 QUEEN ST EAST, HASTINGS | PO BOX 28057, HAVELOCK NORTH 4130 | NEW ZEALAND
 Ph: +64 6 8771652 | Email: info@rdcl.co.nz

Produce with Core-GS by Geopac



DCP LOG

DCP9.13

SHEET 13 OF 84

CLIENT: Greenstone Land Developments Ltd	PROJECTION: NZTM	LOCATION: Lot149
PROJECT: 183970602	EASTING: 1928376.67	STARTED: 05/02/2019
LOCATION: Lyndhurst Road, Frimley, Hastings	NORTHING: 5607694.41	FINISHED: 05/02/2019
OFFICE: RDCL - Hastings	DATUM: -	LOGGED BY: MD DATE: 04/02/2019
ENGINEER: TB	ELEVATION: -	CHECKED BY: JM DATE: 12/03/2019
	AZUMITH: 0° PLUNGE: 90°	STATUS: Final data

CONTRACTOR:	MACHINE:	OPERATOR:
-------------	----------	-----------

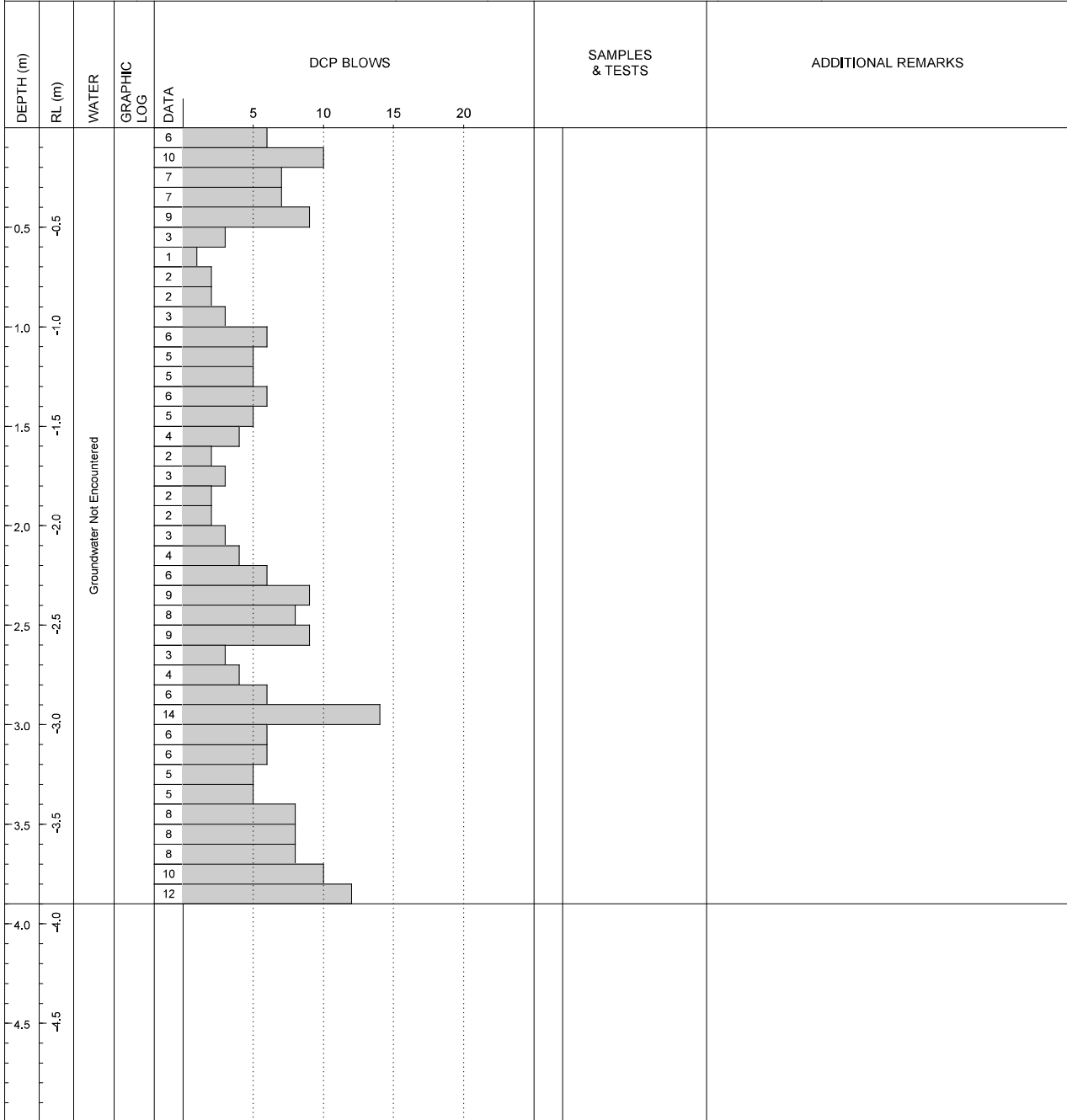

REMARKS	SYMBOLS
	<ul style="list-style-type: none"> ▼ Standing Water Level ⊲ Out flow ⊳ In flow

RDCL
 8/308 QUEEN ST EAST, HASTINGS | PO BOX 28057, HAVELOCK NORTH 4130 | NEW ZEALAND
 Ph: +64 6 8771652 | Email: info@rdcl.co.nz

Produce with Core-GS by Geacoc



DCP LOG

DCP9.14

SHEET 14 OF 84

CLIENT: Greenstone Land Developments Ltd	PROJECTION: NZTM	LOCATION: Lot149
PROJECT: 183970602	EASTING: 1928386.56	STARTED: 05/02/2019
LOCATION: Lyndhurst Road, Frimley, Hastings	NORTHING: 5607699.37	FINISHED: 05/02/2019
OFFICE: RDCL - Hastings	DATUM: -	LOGGED BY: MD DATE: 04/02/2019
ENGINEER: TB	ELEVATION: -	CHECKED BY: JM DATE: 12/03/2019
	AZUMITH: 0° PLUNGE: 90°	STATUS: Final data

CONTRACTOR:	MACHINE:	OPERATOR:
-------------	----------	-----------

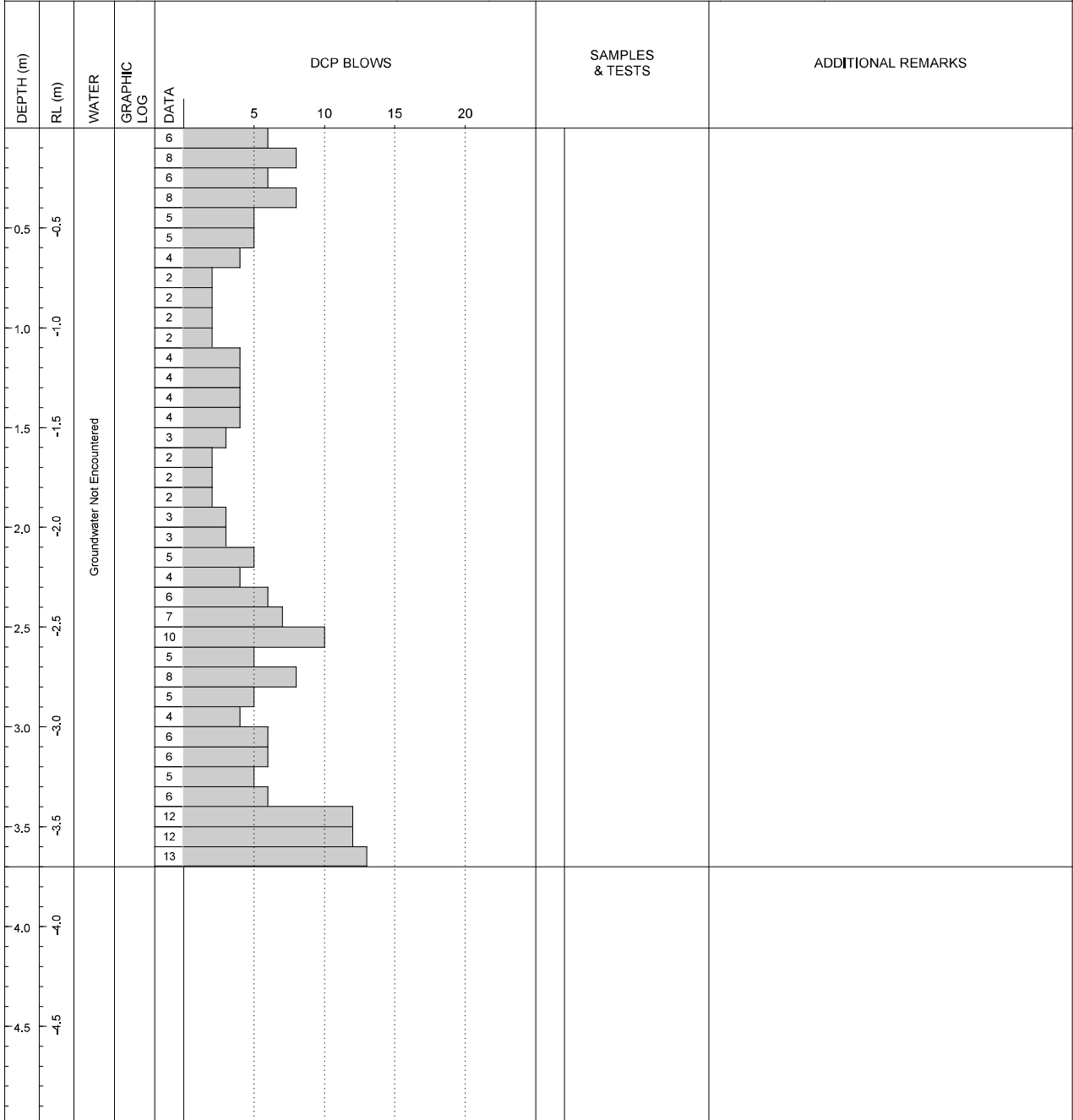

REMARKS	SYMBOLS
---------	---------

- ▼ Standing Water Level
- ◁ Out flow
- ▷ In flow

Producees with Core-GS by Geotec

RDCL
 8/308 QUEEN ST EAST, HASTINGS | PO BOX 28057, HAVELOCK NORTH 4130 | NEW ZEALAND
 Ph: +64 6 8771652 | Email: info@rdcl.co.nz



DCP LOG

DCP9.15

SHEET 15 OF 84

CLIENT: Greenstone Land Developments Ltd	PROJECTION: NZTM	LOCATION: Lot149
PROJECT: 183970602	EASTING: 1928398.78	STARTED: 05/02/2019
LOCATION: Lyndhurst Road, Frimley, Hastings	NORTHING: 5607685.30	FINISHED: 05/02/2019
OFFICE: RDCL - Hastings	DATUM: -	LOGGED BY: MD DATE: 04/02/2019
ENGINEER: TB	ELEVATION: -	CHECKED BY: JM DATE: 12/03/2019
	AZUMITH: 0° PLUNGE: 90°	STATUS: Final data

CONTRACTOR:	MACHINE:	OPERATOR:
-------------	----------	-----------

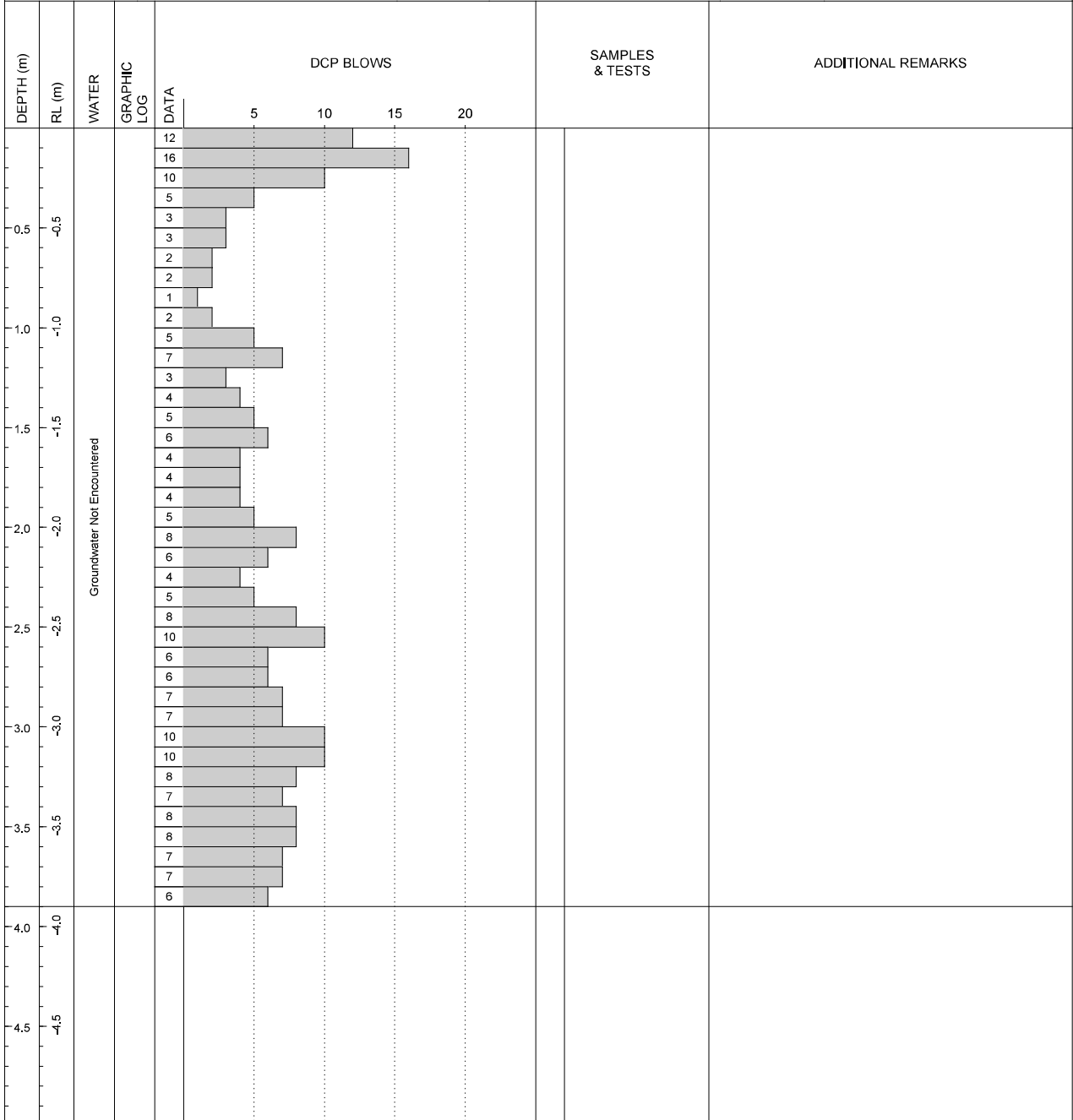

REMARKS	SYMBOLS
	<ul style="list-style-type: none"> ▼ Standing Water Level ⊕ Out flow ⊖ In flow

RDCL
 8/308 QUEEN ST EAST, HASTINGS | PO BOX 28057, HAVELOCK NORTH 4130 | NEW ZEALAND
 Ph: +64 6 8771652 | Email: info@rdcl.co.nz

Produce with Core-GS by Geacoc



DCP LOG

DCP9.16

SHEET 16 OF 84

CLIENT: Greenstone Land Developments Ltd	PROJECTION: NZTM	LOCATION: Lot149
PROJECT: 183970602	EASTING: 1928390.23	STARTED: 05/02/2019
LOCATION: Lyndhurst Road, Frimley, Hastings	NORTHING: 5607677.62	FINISHED: 05/02/2019
OFFICE: RDCL - Hastings	DATUM: -	LOGGED BY: MD DATE: 04/02/2019
ENGINEER: TB	ELEVATION: -	CHECKED BY: JM DATE: 12/03/2019
	AZUMITH: 0° PLUNGE: 90°	STATUS: Final data

CONTRACTOR:	MACHINE:	OPERATOR:
-------------	----------	-----------

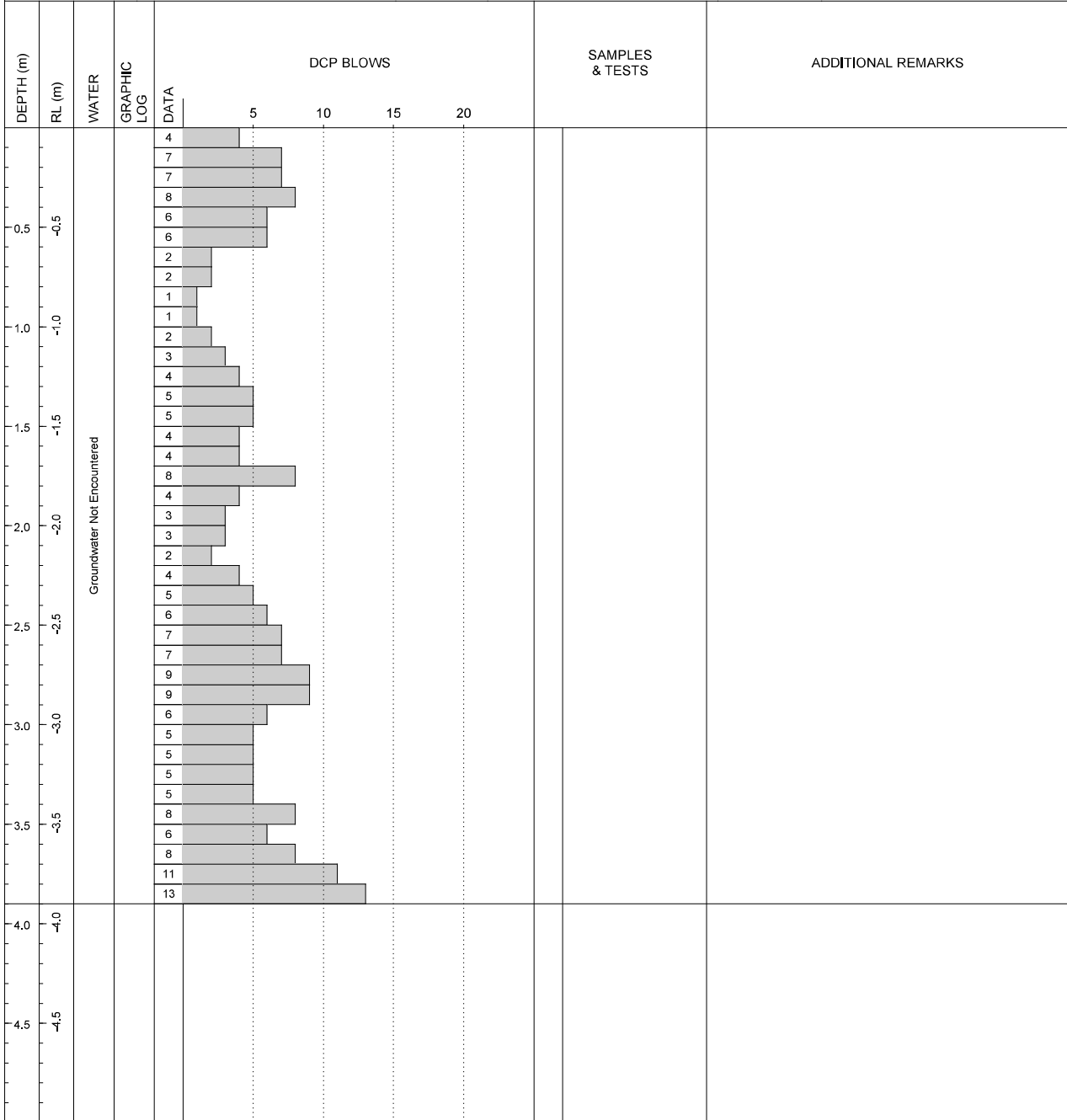

REMARKS	SYMBOLS
	<ul style="list-style-type: none"> ▼ Standing Water Level ⊲ Out flow ⊳ In flow

RDCL
 8/308 QUEEN ST EAST, HASTINGS | PO BOX 28057, HAVELOCK NORTH 4130 | NEW ZEALAND
 Ph: +64 6 8771652 | Email: info@rdcl.co.nz

Producees with Core-GS by Geacoc



DCP LOG

DCP9.17

SHEET 17 OF 84

CLIENT: Greenstone Land Developments Ltd	PROJECTION: NZTM	LOCATION: Lot150
PROJECT: 183970602	EASTING: 1928404.96	STARTED: 05/02/2019
LOCATION: Lyndhurst Road, Frimley, Hastings	NORTHING: 5607668.70	FINISHED: 05/02/2019
OFFICE: RDCL - Hastings	DATUM: -	LOGGED BY: MD DATE: 04/02/2019
ENGINEER: TB	ELEVATION: -	CHECKED BY: JM DATE: 12/03/2019
	AZUMITH: 0° PLUNGE: 90°	STATUS: Final data

CONTRACTOR:	MACHINE:	OPERATOR:
-------------	----------	-----------

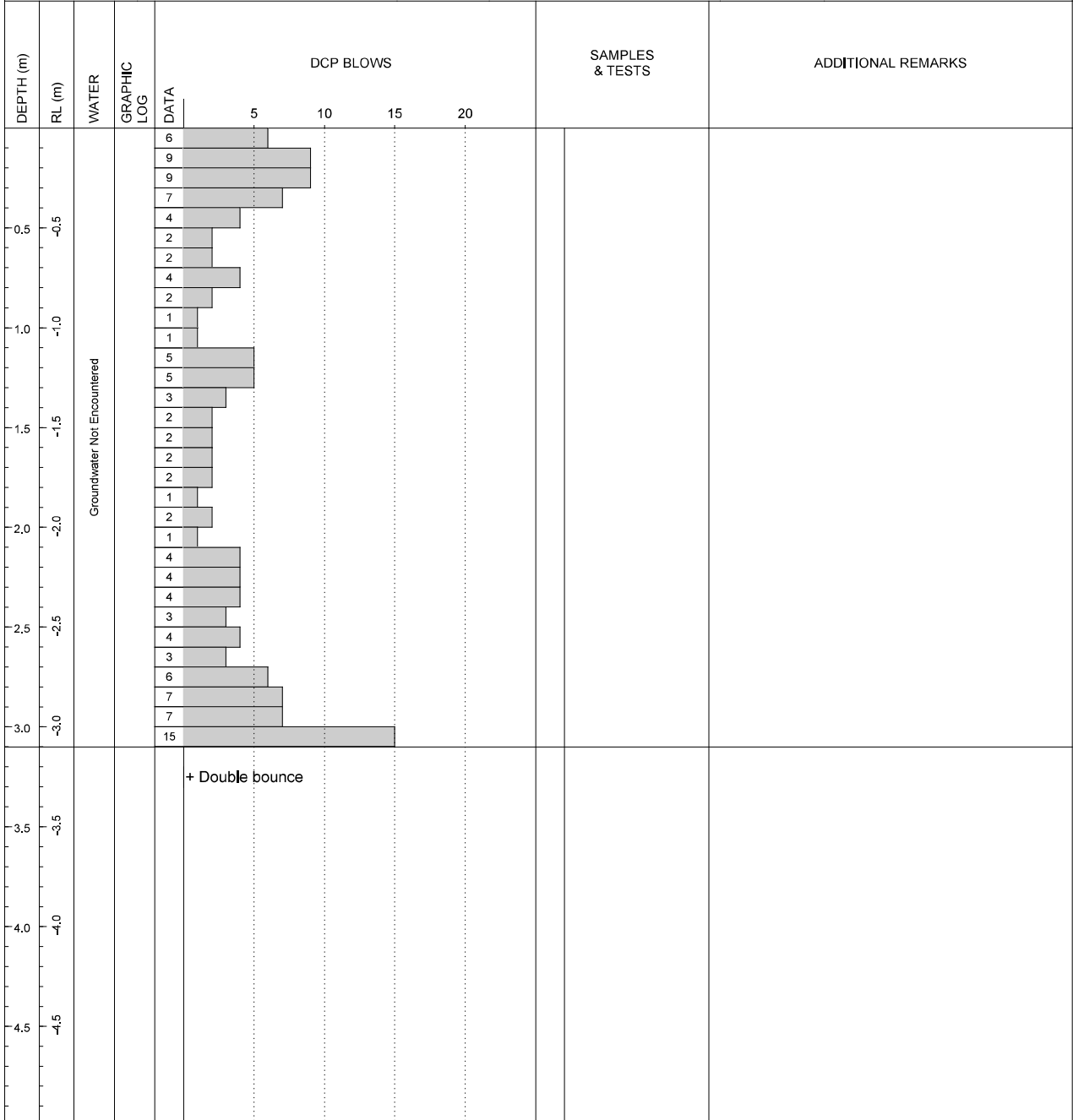

REMARKS	SYMBOLS
	<ul style="list-style-type: none"> ▼ Standing Water Level ◁ Out flow ▷ In flow

RDCL
 8/308 QUEEN ST EAST, HASTINGS | PO BOX 28057, HAVELOCK NORTH 4130 | NEW ZEALAND
 Ph: +64 6 8771652 | Email: info@rdcl.co.nz

Producees with Core-GS by Geopac



DCP LOG

DCP9.18

SHEET 18 OF 84

CLIENT: Greenstone Land Developments Ltd	PROJECTION: NZTM	LOCATION: Lot150
PROJECT: 183970602	EASTING: 1928418.59	STARTED: 05/02/2019
LOCATION: Lyndhurst Road, Frimley, Hastings	NORTHING: 5607675.48	FINISHED: 05/02/2019
OFFICE: RDCL - Hastings	DATUM: -	LOGGED BY: MD DATE: 04/02/2019
ENGINEER: TB	ELEVATION: -	CHECKED BY: JM DATE: 12/03/2019
	AZUMITH: 0° PLUNGE: 90°	STATUS: Final data

CONTRACTOR:	MACHINE:	OPERATOR:
-------------	----------	-----------

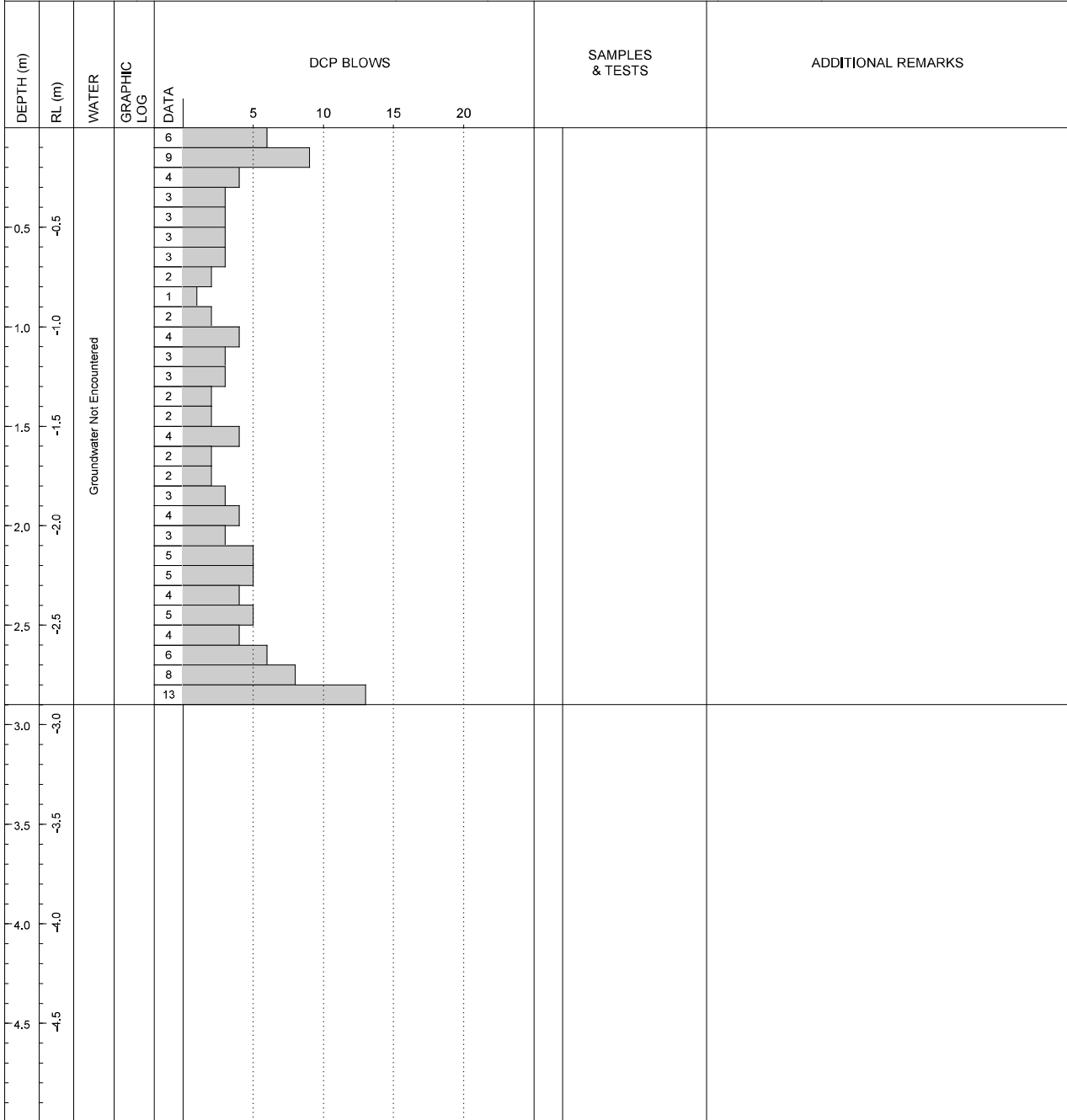

REMARKS	SYMBOLS
---------	---------

- ▼ Standing Water Level
- ⊲ Out flow
- ⊳ In flow

Producees with Core-GS by Garco

RDCL
 8/308 QUEEN ST EAST, HASTINGS | PO BOX 28057, HAVELOCK NORTH 4130 | NEW ZEALAND
 Ph: +64 6 8771652 | Email: info@rdcl.co.nz



DCP LOG

DCP9.19

SHEET 19 OF 84

CLIENT: Greenstone Land Developments Ltd	PROJECTION: NZTM	LOCATION: Lot150
PROJECT: 183970602	EASTING: 1928423.32	STARTED: 05/02/2019
LOCATION: Lyndhurst Road, Frimley, Hastings	NORTHING: 5607665.02	FINISHED: 05/02/2019
OFFICE: RDCL - Hastings	DATUM: -	LOGGED BY: MD DATE: 04/02/2019
ENGINEER: TB	ELEVATION: -	CHECKED BY: JM DATE: 12/03/2019
	AZUMITH: 0° PLUNGE: 90°	STATUS: Final data

CONTRACTOR:	MACHINE:	OPERATOR:
-------------	----------	-----------

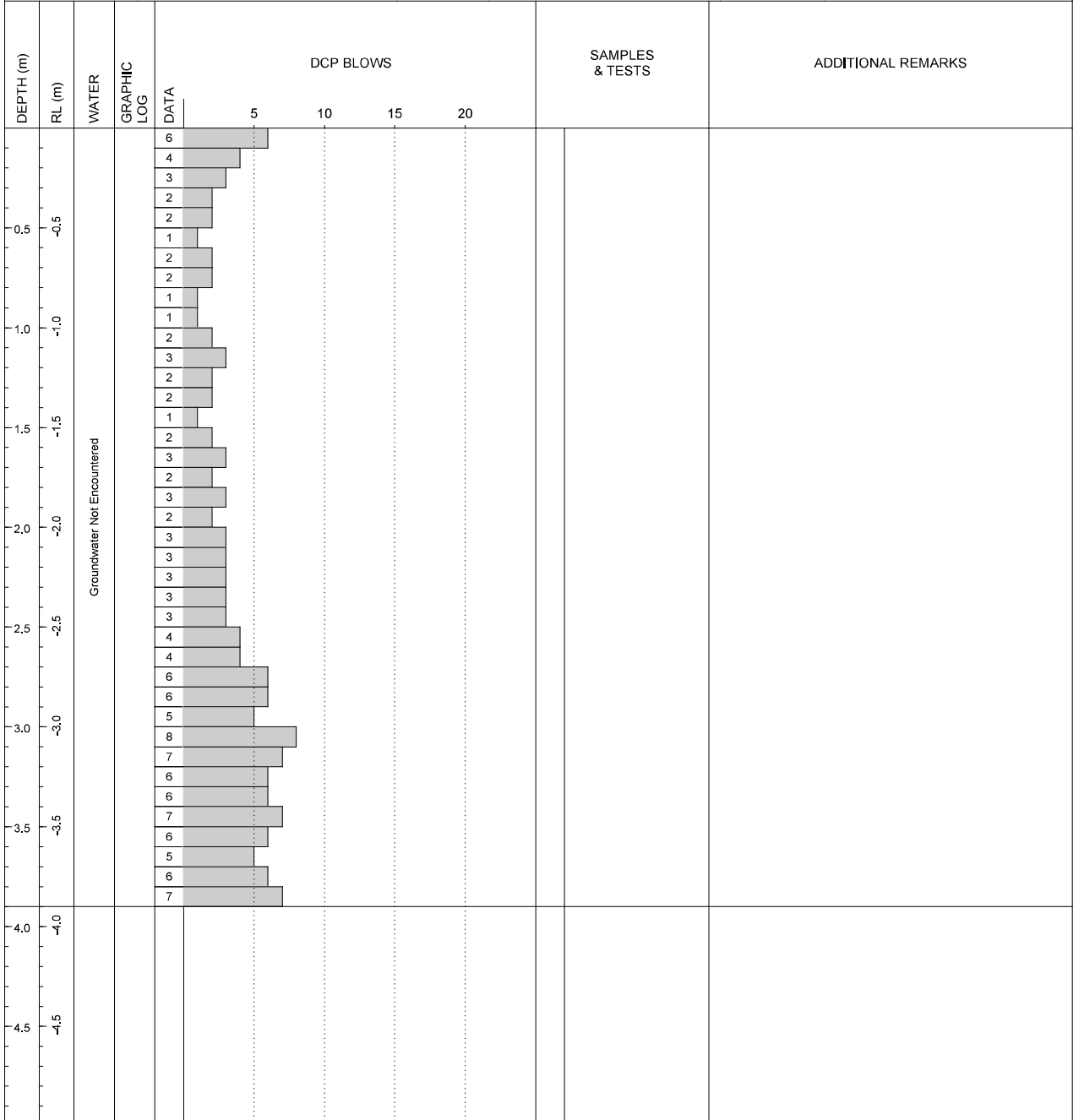

REMARKS	SYMBOLS
	<ul style="list-style-type: none"> ▼ Standing Water Level ⊲ Out flow ⊳ In flow

RDCL
 8/308 QUEEN ST EAST, HASTINGS | PO BOX 28057, HAVELOCK NORTH 4130 | NEW ZEALAND
 Ph: +64 6 8771652 | Email: info@rdcl.co.nz

Produced with Core-GS by Geopac



DCP LOG

DCP9.20

SHEET 20 OF 84

CLIENT: Greenstone Land Developments Ltd	PROJECTION: NZTM	LOCATION: Lot150
PROJECT: 183970602	EASTING: 1928411.47	STARTED: 05/02/2019
LOCATION: Lyndhurst Road, Frimley, Hastings	NORTHING: 5607658.98	FINISHED: 05/02/2019
OFFICE: RDCL - Hastings	DATUM: -	LOGGED BY: MD DATE: 04/02/2019
ENGINEER: TB	ELEVATION: -	CHECKED BY: JM DATE: 12/03/2019
	AZUMITH: 0° PLUNGE: 90°	STATUS: Final data

CONTRACTOR:	MACHINE:	OPERATOR:
-------------	----------	-----------

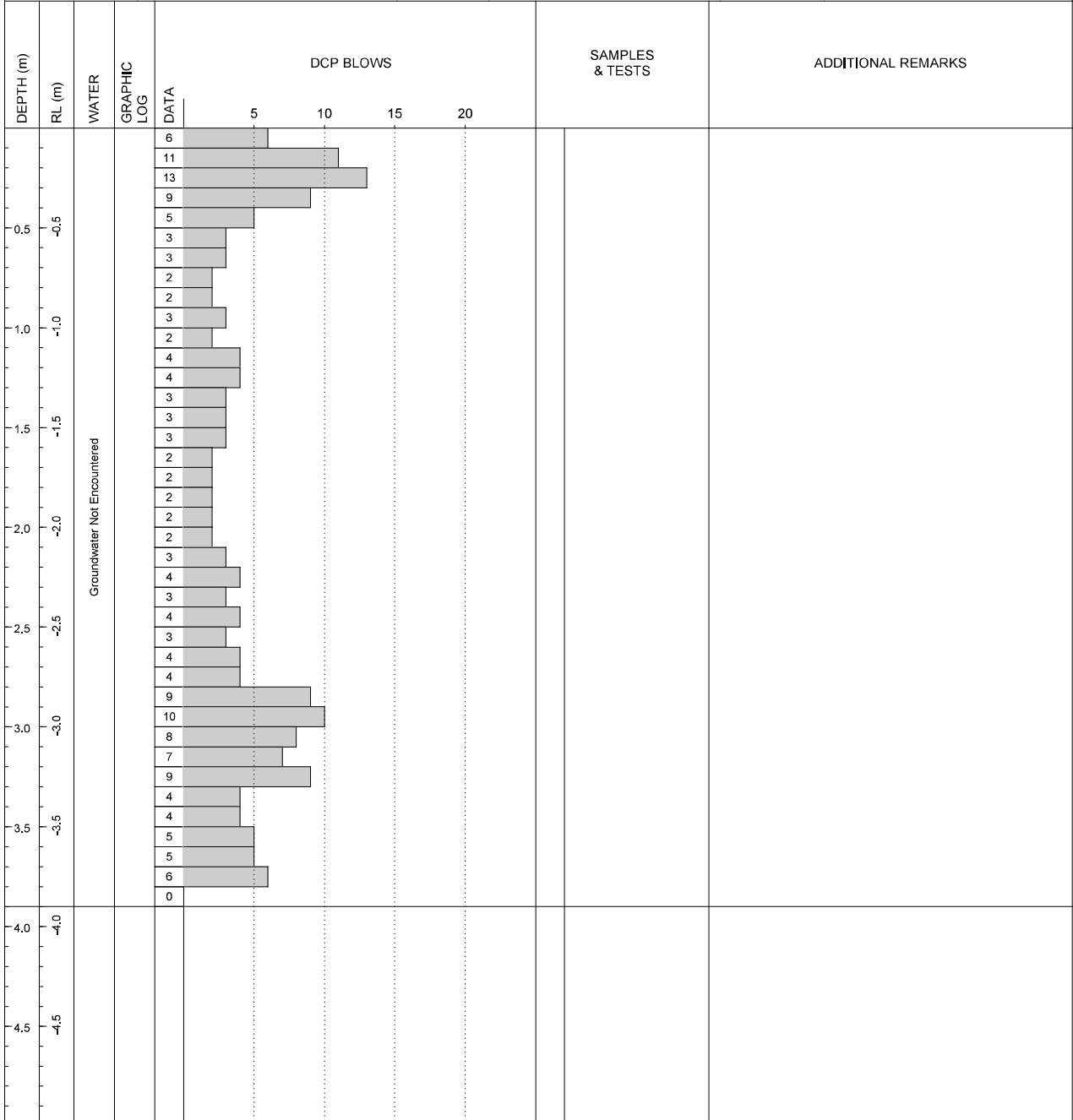

REMARKS	SYMBOLS
---------	---------

- ▼ Standing Water Level
- △ Out flow
- ▽ In flow

Produce with Core-GS by Geac

RDCL
 8/308 QUEEN ST EAST, HASTINGS | PO BOX 28057, HAVELOCK NORTH 4130 | NEW ZEALAND
 Ph: +64 6 8771652 | Email: info@rdcl.co.nz



DCP LOG

DCP9.21

SHEET 21 OF 84

CLIENT: Greenstone Land Developments Ltd	PROJECTION: NZTM	LOCATION: Lot151
PROJECT: 183970602	EASTING: 1928419.16	STARTED: 05/02/2019
LOCATION: Lyndhurst Road, Frimley, Hastings	NORTHING: 5607647.57	FINISHED: 05/02/2019
OFFICE: RDCL - Hastings	DATUM: -	LOGGED BY: MD DATE: 04/02/2019
ENGINEER: TB	ELEVATION: -	CHECKED BY: JM DATE: 12/03/2019
	AZUMITH: 0° PLUNGE: 90°	STATUS: Final data

CONTRACTOR:	MACHINE:	OPERATOR:
-------------	----------	-----------

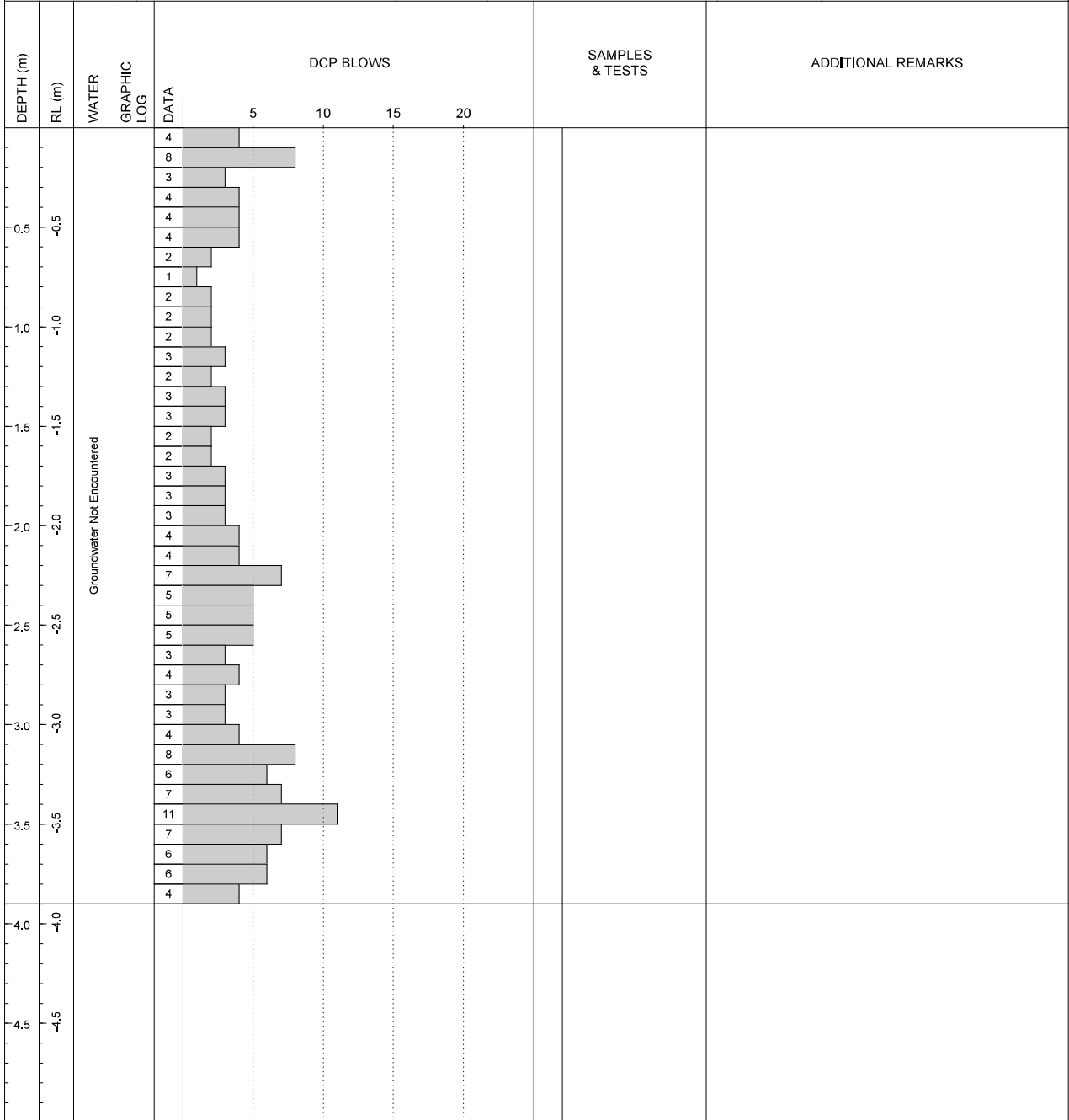

REMARKS	SYMBOLS
	<ul style="list-style-type: none"> ▼ Standing Water Level ⊖ Out flow ⊕ In flow

RDCL
 8/308 QUEEN ST EAST, HASTINGS | PO BOX 28057, HAVELOCK NORTH 4130 | NEW ZEALAND
 Ph: +64 6 8771652 | Email: info@rdcl.co.nz

Produce with Core-GS by Geac



DCP LOG

DCP9.22

SHEET 22 OF 84

CLIENT: Greenstone Land Developments Ltd	PROJECTION: NZTM	LOCATION: Lot151
PROJECT: 183970602	EASTING: 1928428.59	STARTED: 05/02/2019
LOCATION: Lyndhurst Road, Frimley, Hastings	NORTHING: 5607633.37	FINISHED: 05/02/2019
OFFICE: RDCL - Hastings	DATUM: -	LOGGED BY: MD DATE: 04/02/2019
ENGINEER: TB	ELEVATION: -	CHECKED BY: JM DATE: 12/03/2019
	AZUMITH: 0° PLUNGE: 90°	STATUS: Final data

CONTRACTOR:	MACHINE:	OPERATOR:
-------------	----------	-----------

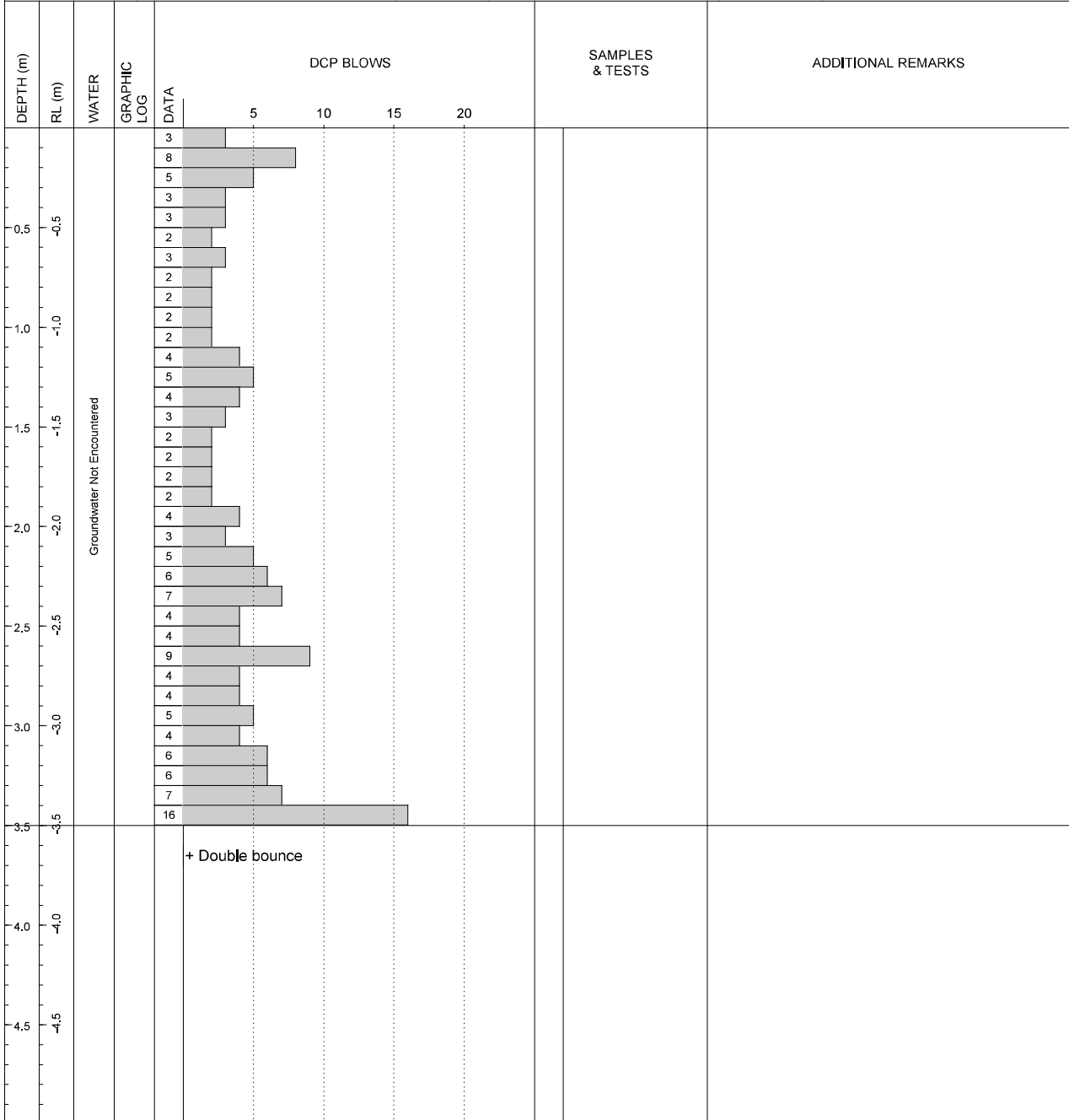

REMARKS	SYMBOLS
	<ul style="list-style-type: none"> ▼ Standing Water Level ◁ Out flow ▷ In flow

RDCL
 8/308 QUEEN ST EAST, HASTINGS | PO BOX 28057, HAVELOCK NORTH 4130 | NEW ZEALAND
 Ph: +64 6 8771652 | Email: info@rdcl.co.nz

Producees with Core-GS by Geopac



DCP LOG

DCP9.23

SHEET 23 OF 84

CLIENT: Greenstone Land Developments Ltd	PROJECTION: NZTM	LOCATION: Lot151
PROJECT: 183970602	EASTING: 1928437.45	STARTED: 05/02/2019
LOCATION: Lyndhurst Road, Frimley, Hastings	NORTHING: 5607637.85	FINISHED: 05/02/2019
OFFICE: RDCL - Hastings	DATUM: -	LOGGED BY: MD DATE: 07/02/2019
ENGINEER: TB	ELEVATION: -	CHECKED BY: JM DATE: 12/03/2019
	AZUMITH: 0° PLUNGE: 90°	STATUS: Final data

CONTRACTOR:	MACHINE:	OPERATOR:
-------------	----------	-----------

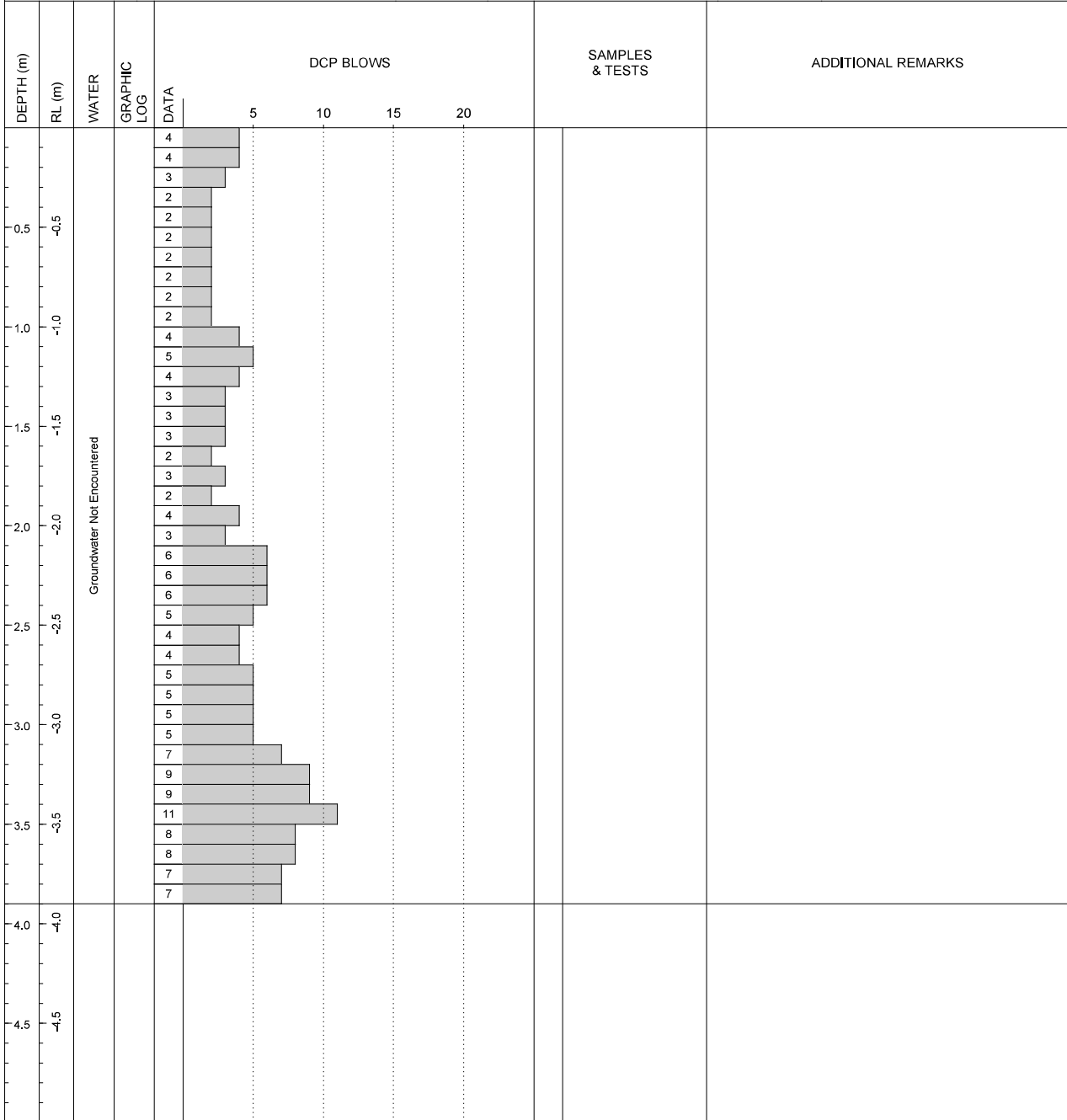

REMARKS	SYMBOLS
	<ul style="list-style-type: none"> ▼ Standing Water Level ⊖ Out flow ⊕ In flow

RDCL
 8/308 QUEEN ST EAST, HASTINGS | PO BOX 28057, HAVELOCK NORTH 4130 | NEW ZEALAND
 Ph: +64 6 8771652 | Email: info@rdcl.co.nz

Producees with Core-GS by Geopac



DCP LOG

DCP9.24

SHEET 24 OF 84

CLIENT: Greenstone Land Developments Ltd	PROJECTION: NZTM	LOCATION: Lot151
PROJECT: 183970602	EASTING: 1928426.84	STARTED: 05/02/2019
LOCATION: Lyndhurst Road, Frimley, Hastings	NORTHING: 5607651.13	FINISHED: 05/02/2019
OFFICE: RDCL - Hastings	DATUM: -	LOGGED BY: MD DATE: 07/02/2019
ENGINEER: TB	ELEVATION: -	CHECKED BY: JM DATE: 12/03/2019
	AZUMITH: 0° PLUNGE: 90°	STATUS: Final data

CONTRACTOR:	MACHINE:	OPERATOR:
-------------	----------	-----------

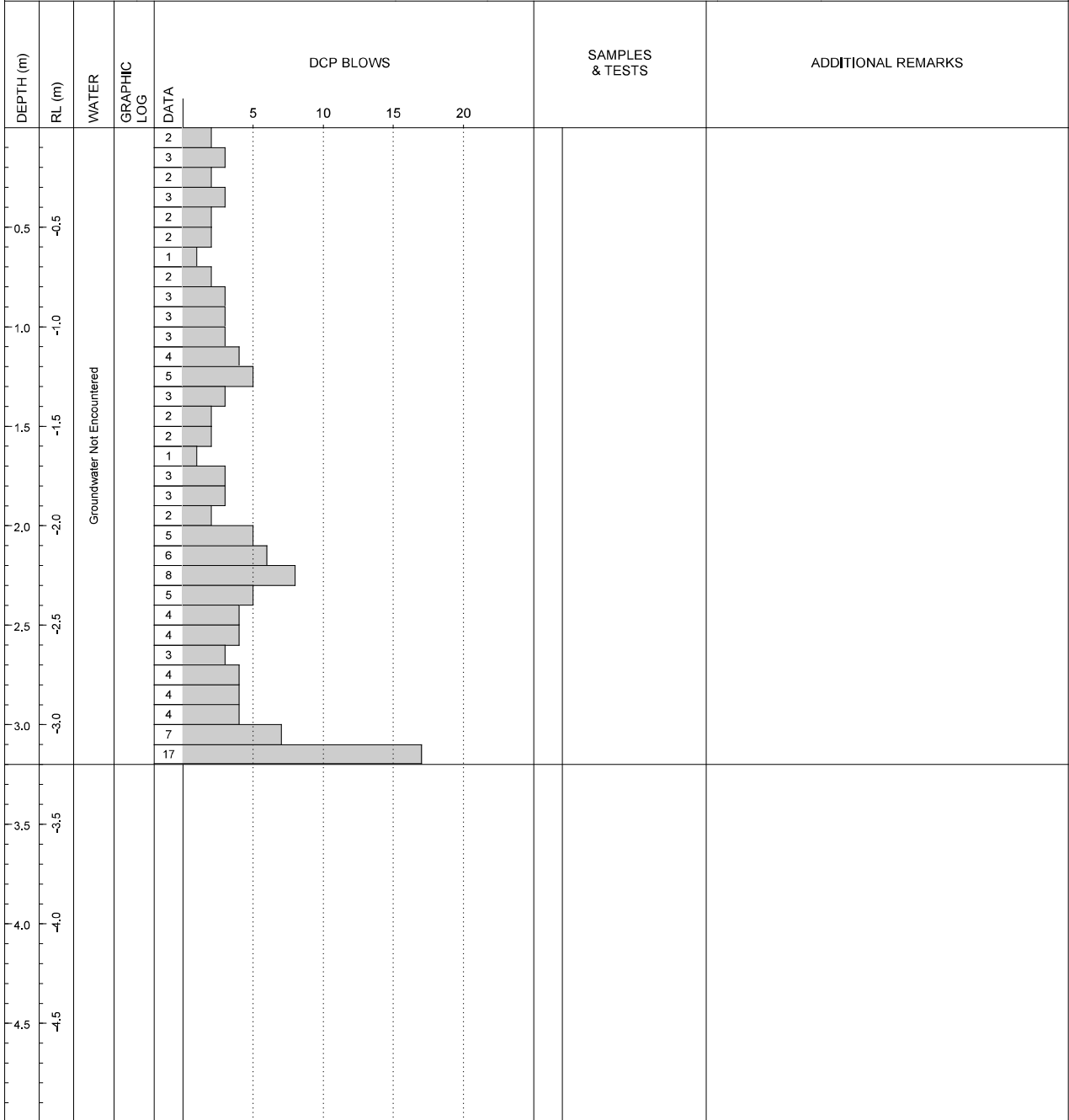

REMARKS	SYMBOLS
	<ul style="list-style-type: none"> ▼ Standing Water Level ⊖ Out flow ⊕ In flow

Produced with Core-GS by Geopac

RDCL
 8/308 QUEEN ST EAST, HASTINGS | PO BOX 28057, HAVELOCK NORTH 4130 | NEW ZEALAND
 Ph: +64 6 8771652 | Email: info@rdcl.co.nz



DCP LOG

DCP9.25

SHEET 25 OF 84

CLIENT: Greenstone Land Developments Ltd	PROJECTION: NZTM	LOCATION: Lot152
PROJECT: 183970602	EASTING: 1928436.22	STARTED: 05/02/2019
LOCATION: Lyndhurst Road, Frimley, Hastings	NORTHING: 5607655.27	FINISHED: 05/02/2019
OFFICE: RDCL - Hastings	DATUM: -	LOGGED BY: MD DATE: 07/02/2019
ENGINEER: TB	ELEVATION: -	CHECKED BY: JM DATE: 12/03/2019
	AZUMITH: 0° PLUNGE: 90°	STATUS: Final data

CONTRACTOR:	MACHINE:	OPERATOR:
-------------	----------	-----------

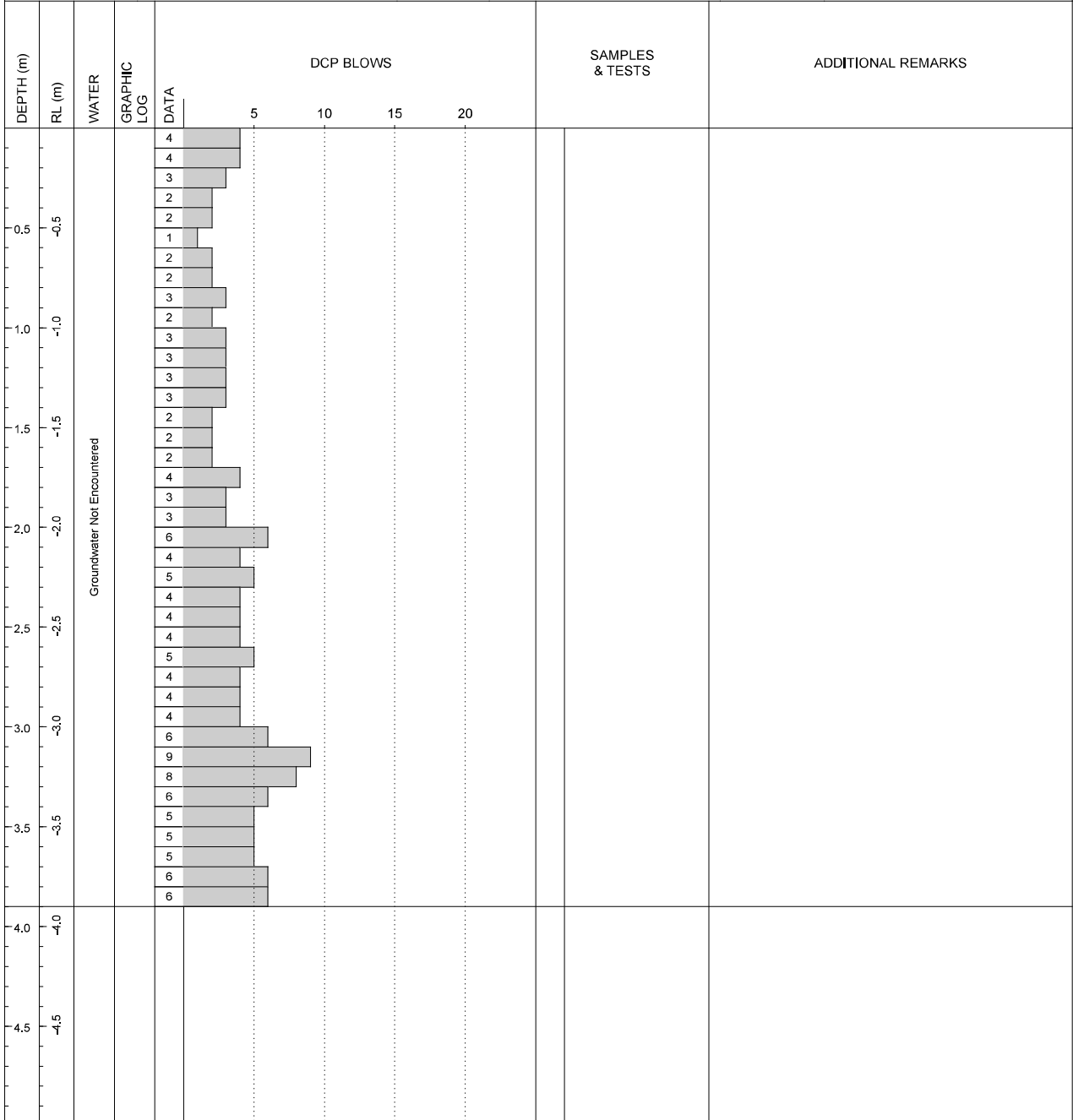

REMARKS	SYMBOLS
---------	---------

- ▼ Standing Water Level
- ⊲ Out flow
- ⊳ In flow

RDCL
 8/308 QUEEN ST EAST, HASTINGS | PO BOX 28057, HAVELOCK NORTH 4130 | NEW ZEALAND
 Ph: +64 6 8771652 | Email: info@rdcl.co.nz

Produce with Core-GS by Geacoc



DCP LOG

DCP9.26

SHEET 26 OF 84

CLIENT: Greenstone Land Developments Ltd	PROJECTION: NZTM	LOCATION: Lot152
PROJECT: 183970602	EASTING: 1928445.05	STARTED: 05/02/2019
LOCATION: Lyndhurst Road, Frimley, Hastings	NORTHING: 5607642.50	FINISHED: 05/02/2019
OFFICE: RDCL - Hastings	DATUM: -	LOGGED BY: MD DATE: 07/02/2019
ENGINEER: TB	ELEVATION: -	CHECKED BY: JM DATE: 12/03/2019
	AZUMITH: 0° PLUNGE: 90°	STATUS: Final data

CONTRACTOR:	MACHINE:	OPERATOR:
-------------	----------	-----------

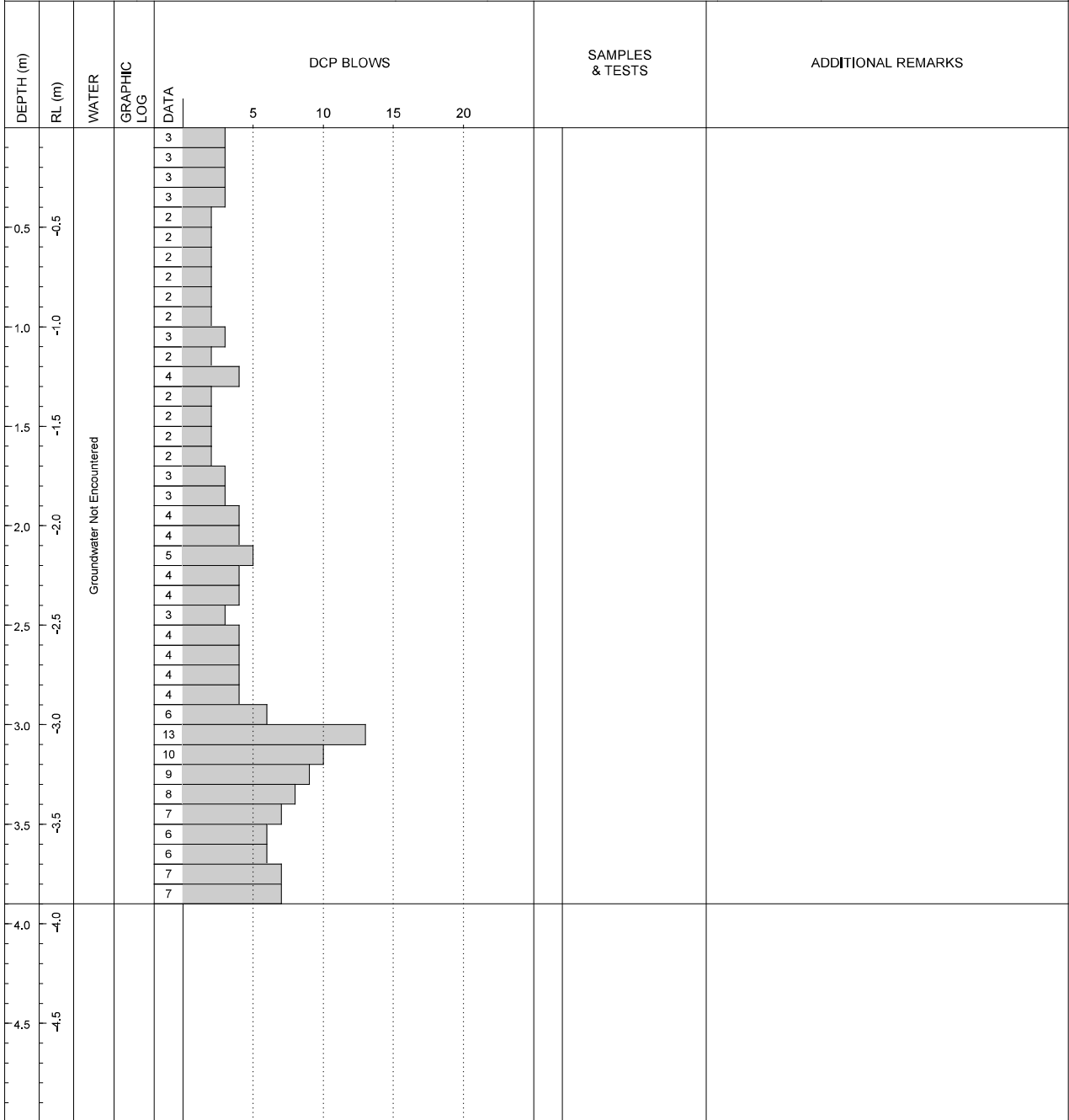

REMARKS	SYMBOLS
	<ul style="list-style-type: none"> ▼ Standing Water Level ◁ Out flow ▷ In flow

RDCL
 8/308 QUEEN ST EAST, HASTINGS | PO BOX 28057, HAVELOCK NORTH 4130 | NEW ZEALAND
 Ph: +64 6 8771652 | Email: info@rdcl.co.nz

Produced with Core-GS by Geacoc



DCP LOG

DCP9.27

SHEET 27 OF 84

CLIENT: Greenstone Land Developments Ltd	PROJECTION: NZTM	LOCATION: Lot154
PROJECT: 183970602	EASTING: 1928454.80	STARTED: 05/02/2019
LOCATION: Lyndhurst Road, Frimley, Hastings	NORTHING: 5607650.12	FINISHED: 05/02/2019
OFFICE: RDCL - Hastings	DATUM: -	LOGGED BY: MD DATE: 07/02/2019
ENGINEER: TB	ELEVATION: -	CHECKED BY: JM DATE: 12/03/2019
	AZUMITH: 0° PLUNGE: 90°	STATUS: Final data

CONTRACTOR:	MACHINE:	OPERATOR:
-------------	----------	-----------

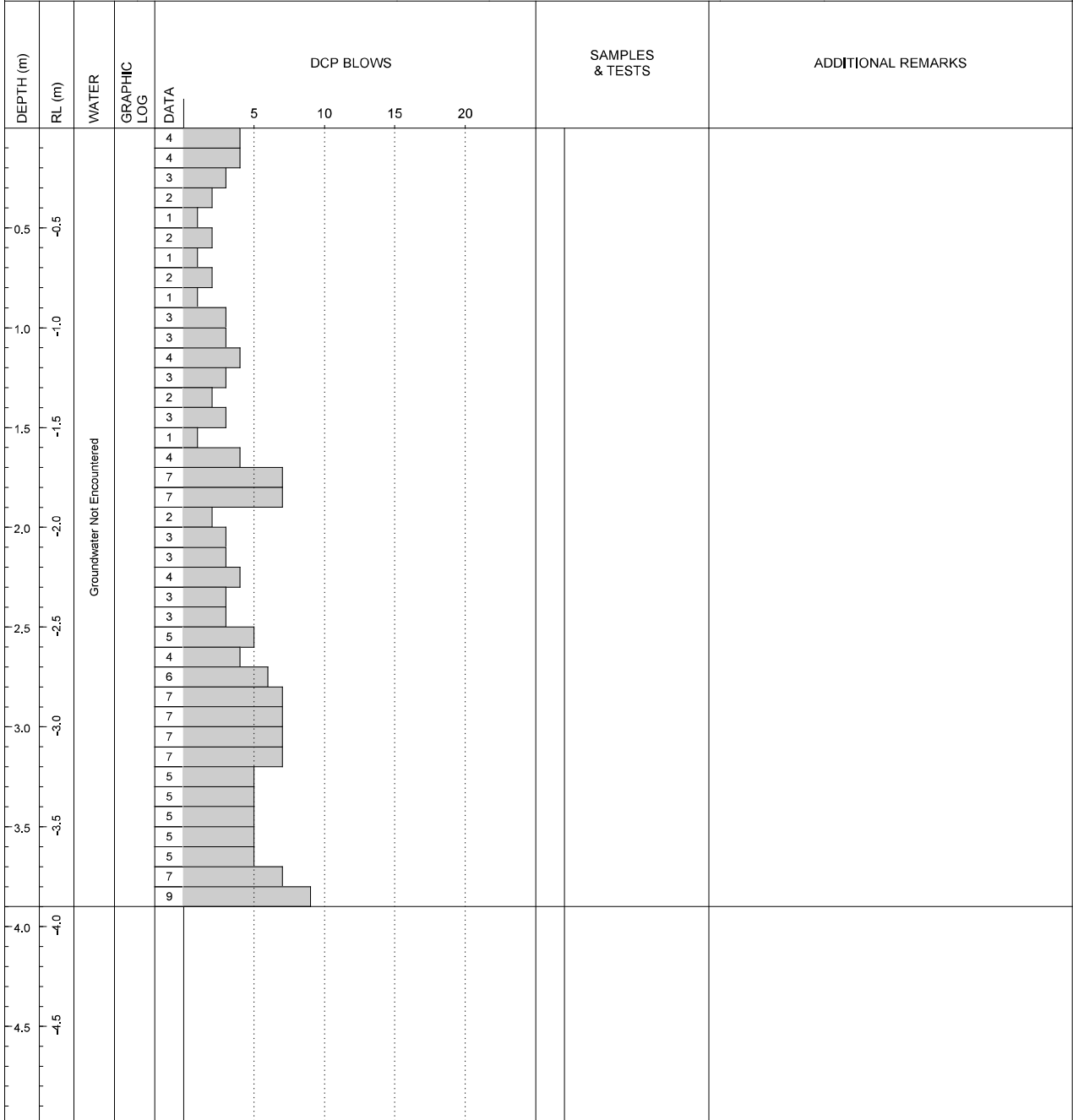

REMARKS	SYMBOLS
	<ul style="list-style-type: none"> ▼ Standing Water Level ⊖ Out flow ⊕ In flow

RDCL
 8/308 QUEEN ST EAST, HASTINGS | PO BOX 28057, HAVELOCK NORTH 4130 | NEW ZEALAND
 Ph: +64 6 8771652 | Email: info@rdcl.co.nz

Produce with Core-GS by Geacoc



DCP LOG

DCP9.28

SHEET 28 OF 84

CLIENT: Greenstone Land Developments Ltd	PROJECTION: NZTM	LOCATION: Lot154
PROJECT: 183970602	EASTING: 1928446.32	STARTED: 05/02/2019
LOCATION: Lyndhurst Road, Frimley, Hastings	NORTHING: 5607662.20	FINISHED: 05/02/2019
OFFICE: RDCL - Hastings	DATUM: -	LOGGED BY: MD DATE: 07/02/2019
ENGINEER: TB	ELEVATION: -	CHECKED BY: JM DATE: 12/03/2019
	AZUMITH: 0° PLUNGE: 90°	STATUS: Final data

CONTRACTOR:	MACHINE:	OPERATOR:
-------------	----------	-----------

DEPTH (m)	RL (m)	WATER	GRAPHIC LOG	DATA	DCP BLOWS				SAMPLES & TESTS	ADDITIONAL REMARKS
					5	10	15	20		
0.0	-0.5	Groundwater Not Encountered		4						
0.1	-0.5		4							
0.2	-0.5		3							
0.3	-0.5		2							
0.4	-0.5		2							
0.5	-0.5		3							
0.6	-0.5		2							
0.7	-0.5		3							
0.8	-0.5		2							
0.9	-0.5		3							
1.0	-1.0		3							
1.1	-1.0		3							
1.2	-1.0		4							
1.3	-1.0		3							
1.4	-1.0		2							
1.5	-1.5		2							
1.6	-1.5		2							
1.7	-1.5		4							
1.8	-1.5		3							
1.9	-2.0		4							
2.0	-2.0	6								
2.1	-2.0	6								
2.2	-2.5	5								
2.3	-2.5	5								
2.4	-2.5	5								
2.5	-2.5	5								
2.6	-2.5	5								
2.7	-2.5	4								
2.8	-3.0	5								
2.9	-3.0	7								
3.0	-3.0	7								
3.1	-3.0	7								
3.2	-3.0	7								
3.3	-3.0	7								
3.4	-3.0	7								
3.5	-3.5	7								
3.6	-3.5	7								
3.7	-3.5	7								
3.8	-3.5	7								
3.9	-4.0	8								
4.0	-4.0	9								

REMARKS	SYMBOLS
	<ul style="list-style-type: none"> ▼ Standing Water Level ⊖ Out flow ⊕ In flow

RDCL
 8/308 QUEEN ST EAST, HASTINGS | PO BOX 28057, HAVELOCK NORTH 4130 | NEW ZEALAND
 Ph: +64 6 8771652 | Email: info@rdcl.co.nz

Produced with Core-GS by Geopac



DCP LOG

DCP9.29

SHEET 29 OF 84

CLIENT: Greenstone Land Developments Ltd	PROJECTION: NZTM	LOCATION: Lot152
PROJECT: 183970602	EASTING: 1928453.90	STARTED: 08/02/2019
LOCATION: Lyndhurst Road, Frimley, Hastings	NORTHING: 5607666.85	FINISHED: 08/02/2019
OFFICE: RDCL - Hastings	DATUM: -	LOGGED BY: MD/BR DATE: 08/02/2019
ENGINEER: TB	ELEVATION: -	CHECKED BY: JM DATE: 12/03/2019
	AZUMITH: 0° PLUNGE: 90°	STATUS: Final data

CONTRACTOR:	MACHINE:	OPERATOR:
-------------	----------	-----------

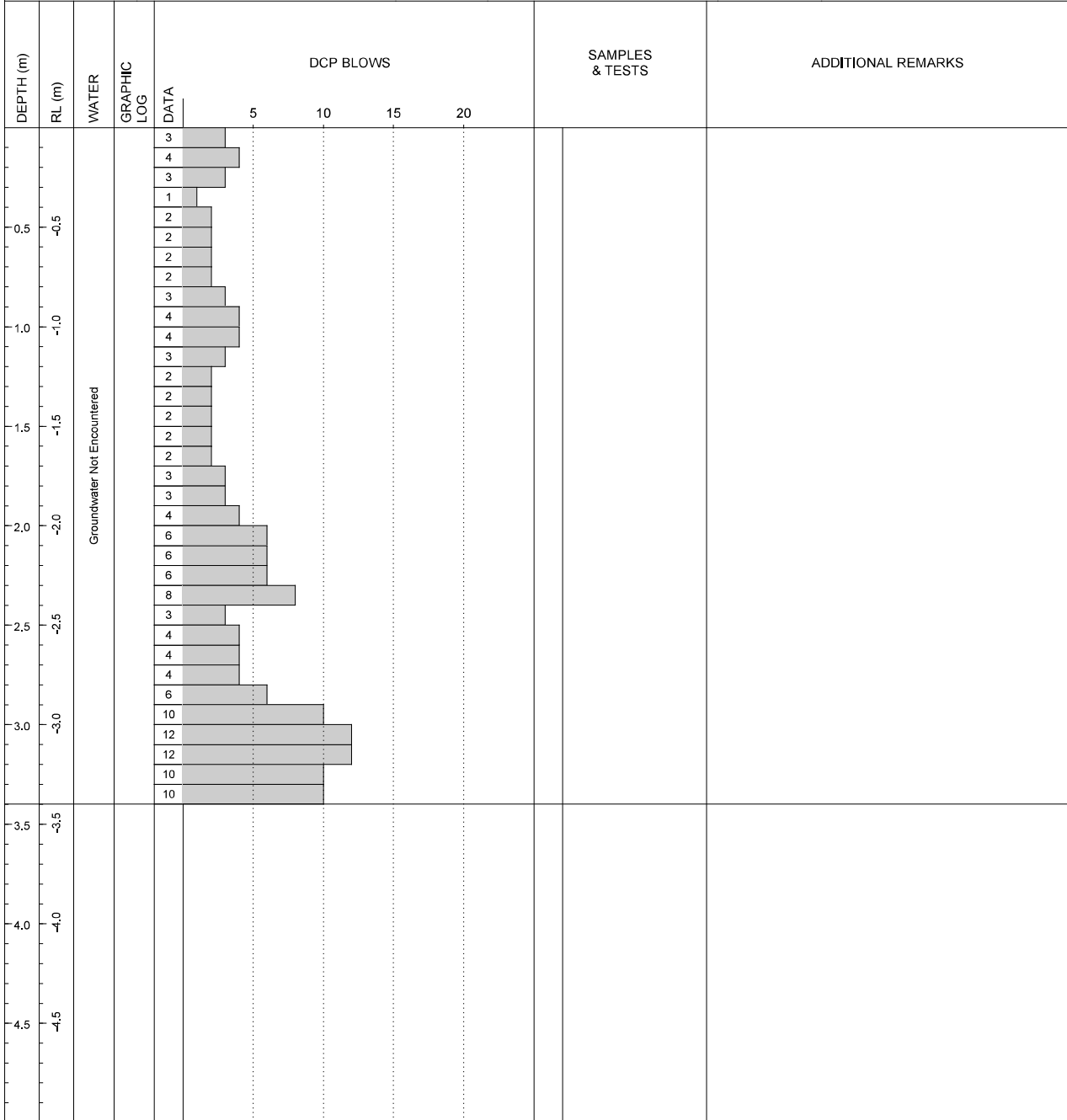

REMARKS	SYMBOLS ▼ Standing Water Level ◁ Out flow ▷ In flow
---------	--

RDCL
 8/308 QUEEN ST EAST, HASTINGS | PO BOX 28057, HAVELOCK NORTH 4130 | NEW ZEALAND
 Ph: +64 6 8771652 | Email: info@rdcl.co.nz

Produce with Core-GS by Geacoc



DCP LOG

DCP9.30

SHEET 30 OF 84

CLIENT: Greenstone Land Developments Ltd	PROJECTION: NZTM	LOCATION: Lot152
PROJECT: 183970602	EASTING: 1928462.88	STARTED: 08/02/2019
LOCATION: Lyndhurst Road, Frimley, Hastings	NORTHING: 5607657.98	FINISHED: 08/02/2019
OFFICE: RDCL - Hastings	DATUM: -	LOGGED BY: MD/BR DATE: 08/02/2019
ENGINEER: TB	ELEVATION: -	CHECKED BY: JM DATE: 12/03/2019
	AZUMITH: 0° PLUNGE: 90°	STATUS: Final data

CONTRACTOR:	MACHINE:	OPERATOR:
-------------	----------	-----------

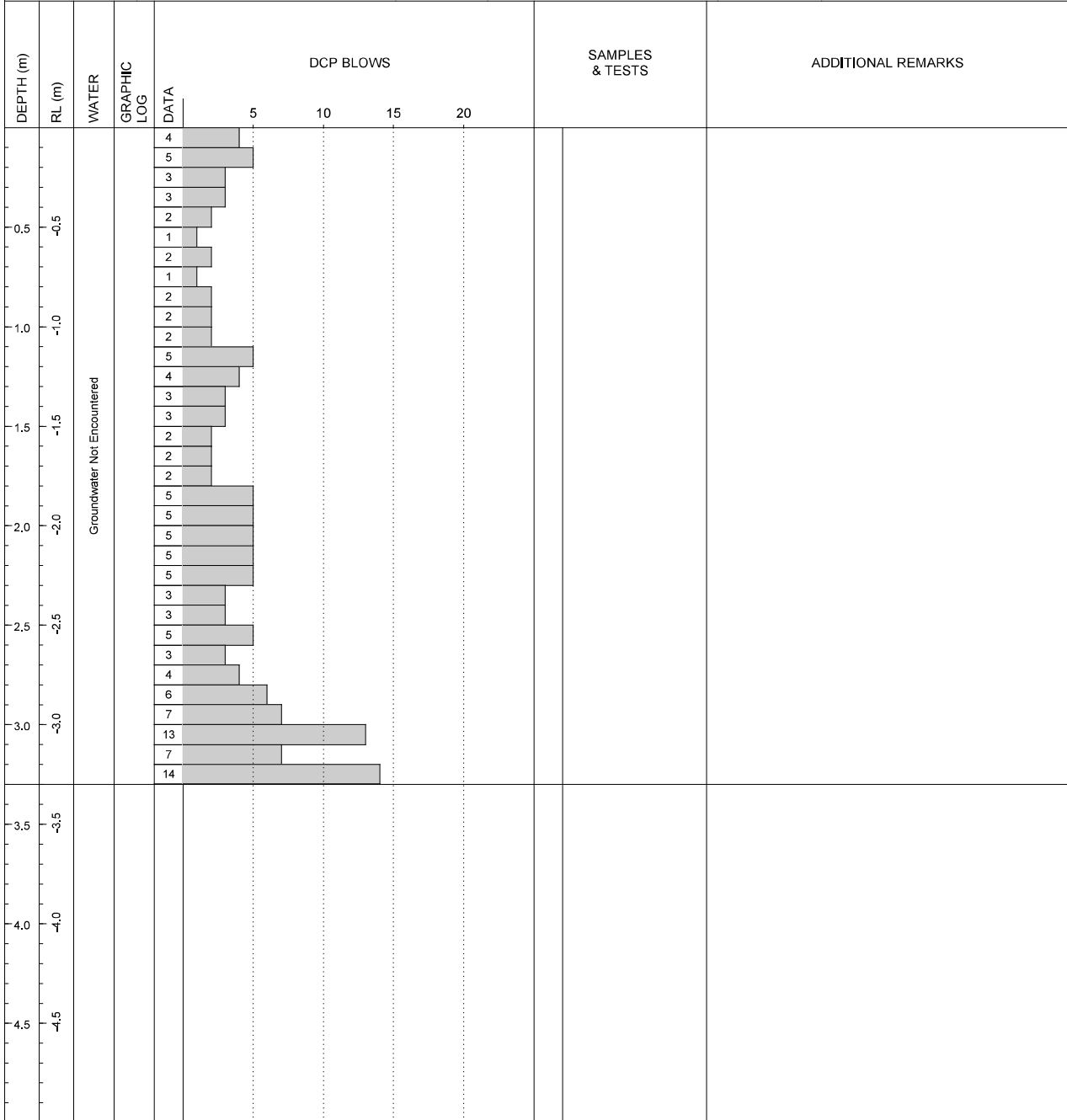

REMARKS	SYMBOLS
	<ul style="list-style-type: none"> ▼ Standing Water Level ⊕ Out flow ⊖ In flow

RDCL
 8/308 QUEEN ST EAST, HASTINGS | PO BOX 28057, HAVELOCK NORTH 4130 | NEW ZEALAND
 Ph: +64 6 8771652 | Email: info@rdcl.co.nz

Produce with Core-GS by Geacoc



DCP LOG

DCP9.31

SHEET 31 OF 84

CLIENT: Greenstone Land Developments Ltd	PROJECTION: NZTM	LOCATION: Lot153
PROJECT: 183970602	EASTING: 1928471.18	STARTED: 08/02/2019
LOCATION: Lyndhurst Road, Frimley, Hastings	NORTHING: 5607662.44	FINISHED: 08/02/2019
OFFICE: RDCL - Hastings	DATUM: -	LOGGED BY: MD/BR DATE: 08/02/2019
ENGINEER: TB	ELEVATION: -	CHECKED BY: JM DATE: 12/03/2019
	AZUMITH: 0° PLUNGE: 90°	STATUS: Final data

CONTRACTOR:	MACHINE:	OPERATOR:
-------------	----------	-----------

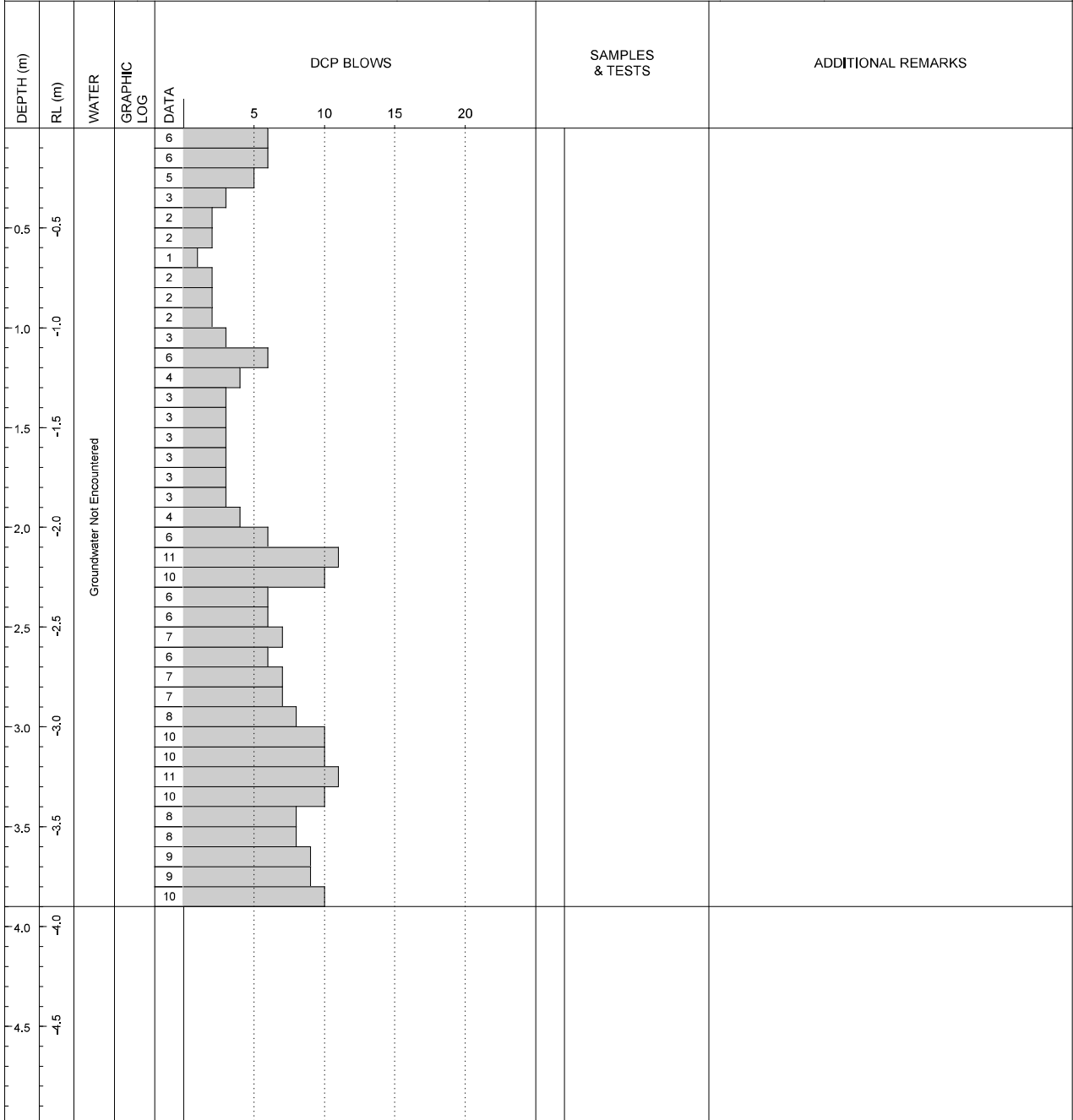

REMARKS	SYMBOLS
---------	---------

- ▼ Standing Water Level
- △ Out flow
- ▽ In flow

Producee with Core-GS by Geotec

RDCL
 8/308 QUEEN ST EAST, HASTINGS | PO BOX 28057, HAVELOCK NORTH 4130 | NEW ZEALAND
 Ph: +64 6 8771652 | Email: info@rdcl.co.nz



DCP LOG

DCP9.32

SHEET 32 OF 84

CLIENT: Greenstone Land Developments Ltd	PROJECTION: NZTM	LOCATION: Lot153
PROJECT: 183970602	EASTING: 1928463.61	STARTED: 08/02/2019
LOCATION: Lyndhurst Road, Frimley, Hastings	NORTHING: 5607673.48	FINISHED: 08/02/2019
OFFICE: RDCL - Hastings	DATUM: -	LOGGED BY: MD/BR DATE: 08/02/2019
ENGINEER: TB	ELEVATION: -	CHECKED BY: JM DATE: 12/03/2019
	AZUMITH: 0° PLUNGE: 90°	STATUS: Final data

CONTRACTOR:	MACHINE:	OPERATOR:
-------------	----------	-----------

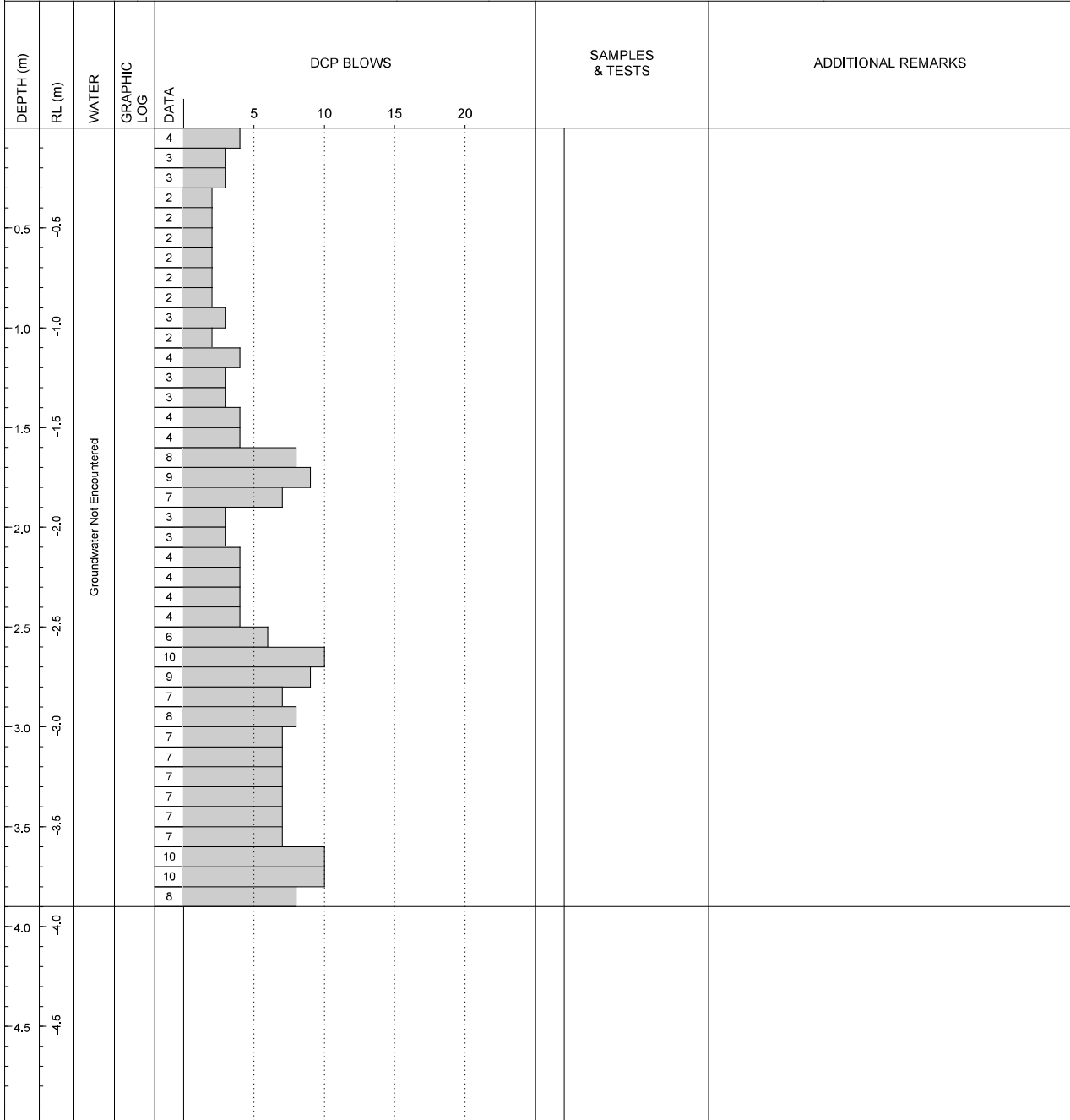

REMARKS	SYMBOLS
	<ul style="list-style-type: none"> ▼ Standing Water Level ⊲ Out flow ⊳ In flow

RDCL
 8/308 QUEEN ST EAST, HASTINGS | PO BOX 28057, HAVELOCK NORTH 4130 | NEW ZEALAND
 Ph: +64 6 8771652 | Email: info@rdcl.co.nz

Produce with Core-GS by Geacoc



DCP LOG

DCP9.33

SHEET 33 OF 84

CLIENT: Greenstone Land Developments Ltd	PROJECTION: NZTM	LOCATION: Lot153
PROJECT: 183970602	EASTING: 1928473.32	STARTED: 08/02/2019
LOCATION: Lyndhurst Road, Frimley, Hastings	NORTHING: 5607681.89	FINISHED: 08/02/2019
OFFICE: RDCL - Hastings	DATUM: -	LOGGED BY: MD/BR DATE: 08/02/2019
ENGINEER: TB	ELEVATION: -	CHECKED BY: JM DATE: 12/03/2019
	AZUMITH: 0° PLUNGE: 90°	STATUS: Final data

CONTRACTOR:	MACHINE:	OPERATOR:
-------------	----------	-----------

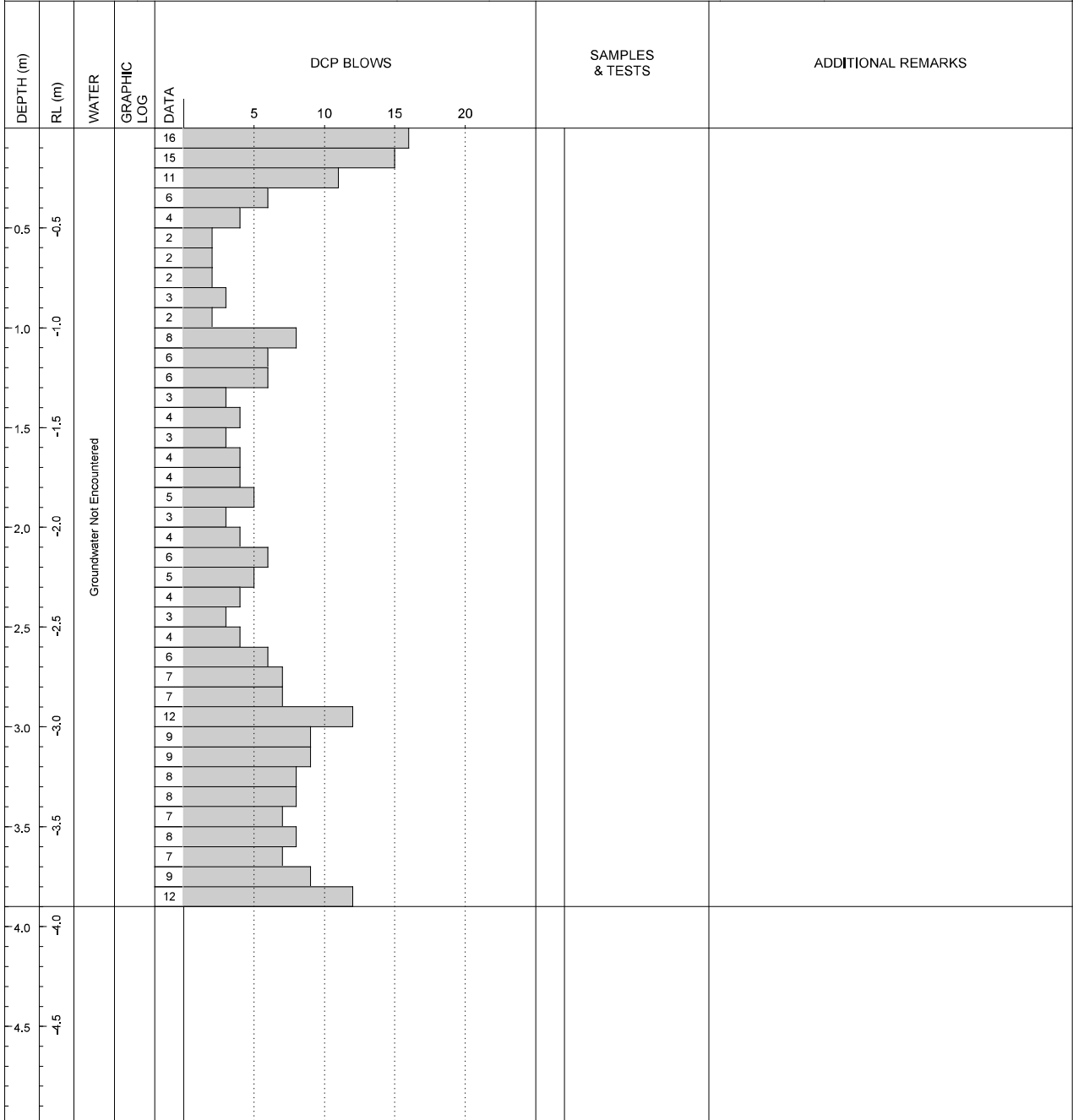

REMARKS	SYMBOLS
	<ul style="list-style-type: none"> ▼ Standing Water Level ⊖ Out flow ⊕ In flow

RDCL
 8/308 QUEEN ST EAST, HASTINGS | PO BOX 28057, HAVELOCK NORTH 4130 | NEW ZEALAND
 Ph: +64 6 8771652 | Email: info@rdcl.co.nz

Produce with Core-GS by Geac



DCP LOG

DCP9.34

SHEET 34 OF 84

CLIENT: Greenstone Land Developments Ltd	PROJECTION: NZTM	LOCATION: Lot153
PROJECT: 183970602	EASTING: 1928480.67	STARTED: 08/02/2019
LOCATION: Lyndhurst Road, Frimley, Hastings	NORTHING: 5607671.53	FINISHED: 08/02/2019
OFFICE: RDCL - Hastings	DATUM: -	LOGGED BY: MD/BR DATE: 08/02/2019
ENGINEER: TB	ELEVATION: -	CHECKED BY: JM DATE: 12/03/2019
	AZUMITH: 0° PLUNGE: 90°	STATUS: Final data

CONTRACTOR:	MACHINE:	OPERATOR:
-------------	----------	-----------

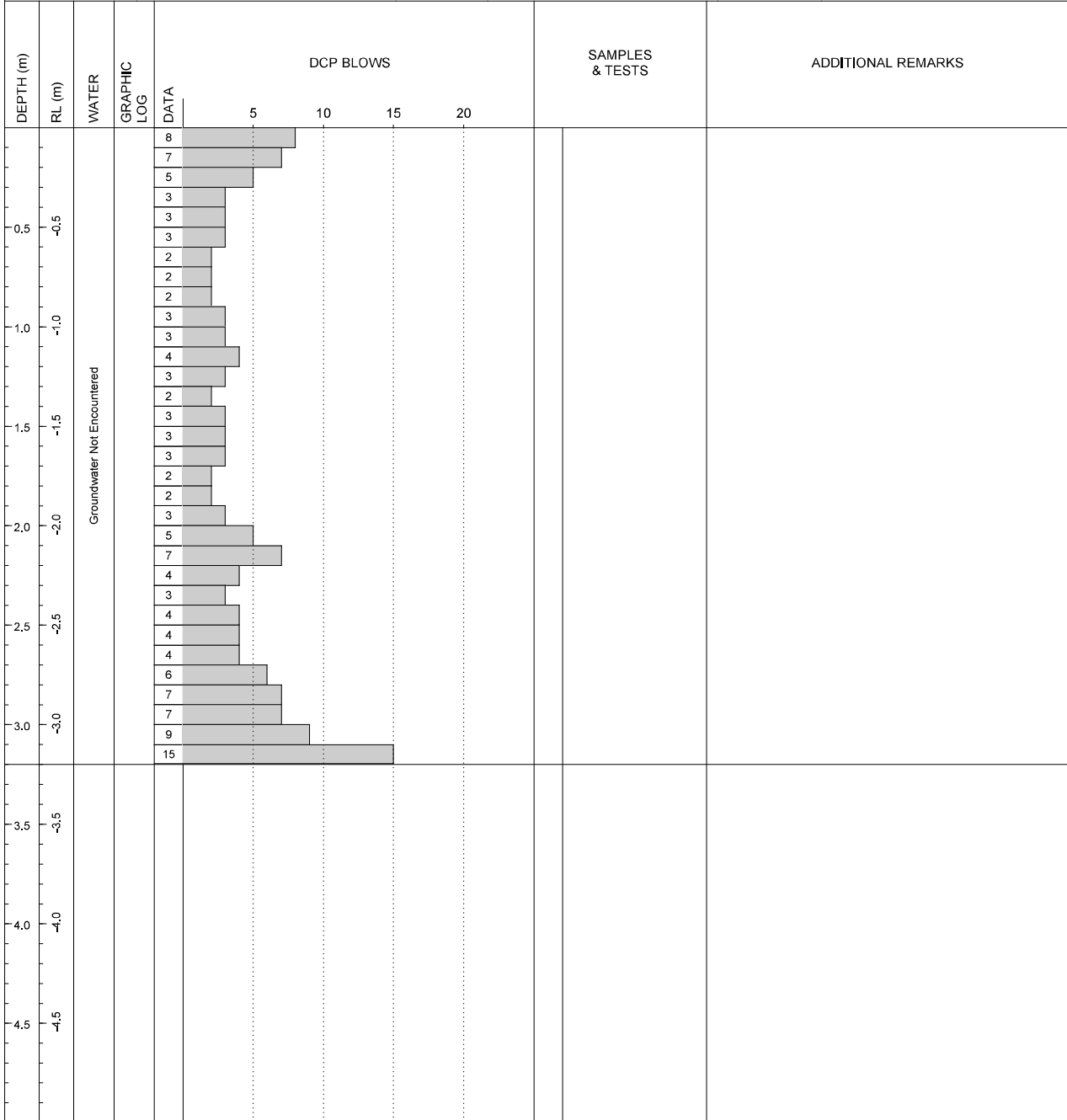

REMARKS	SYMBOLS
	<ul style="list-style-type: none"> ▼ Standing Water Level ⊲ Out flow ⊳ In flow

RDCL
 8/308 QUEEN ST EAST, HASTINGS | PO BOX 28057, HAVELOCK NORTH 4130 | NEW ZEALAND
 Ph: +64 6 8771652 | Email: info@rdcl.co.nz

Produce with Core-GS by Geopac



DCP LOG

DCP9.35

SHEET 35 OF 84

CLIENT: Greenstone Land Developments Ltd	PROJECTION: NZTM	LOCATION: Lot154
PROJECT: 183970602	EASTING: 1928492.12	STARTED: 08/02/2019
LOCATION: Lyndhurst Road, Frimley, Hastings	NORTHING: 5607678.18	FINISHED: 08/02/2019
OFFICE: RDCL - Hastings	DATUM: -	LOGGED BY: MD/BR DATE: 08/02/2019
ENGINEER: TB	ELEVATION: -	CHECKED BY: JM DATE: 12/03/2019
	AZUMITH: 0° PLUNGE: 90°	STATUS: Final data

CONTRACTOR:	MACHINE:	OPERATOR:
-------------	----------	-----------

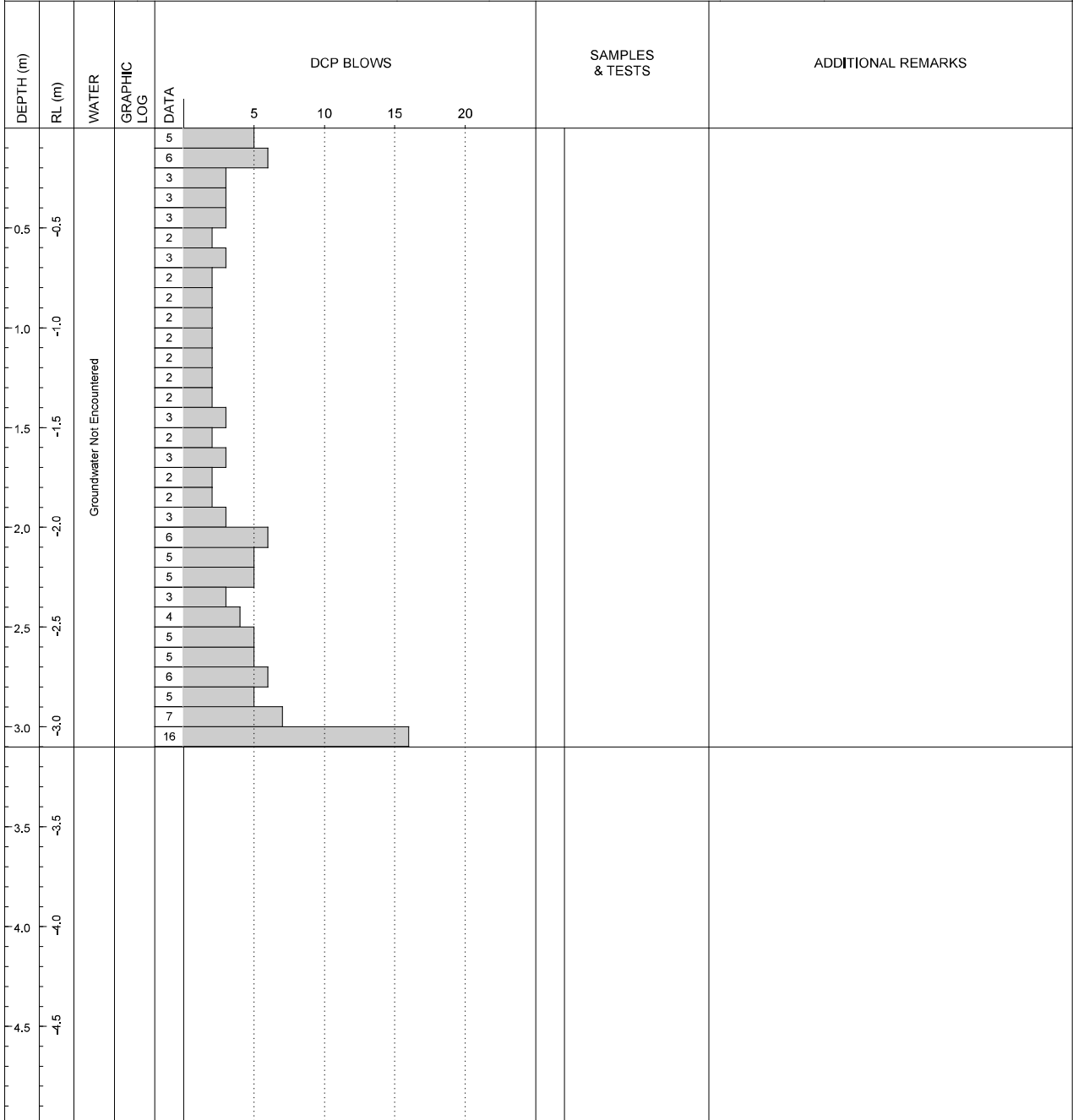

REMARKS	SYMBOLS
---------	---------

- ▼ Standing Water Level
- ⊲ Out flow
- ⊳ In flow

Produced with Core-GS by Geopac

RDCL
 8/308 QUEEN ST EAST, HASTINGS | PO BOX 28057, HAVELOCK NORTH 4130 | NEW ZEALAND
 Ph: +64 6 8771652 | Email: info@rdcl.co.nz



DCP LOG

DCP9.36

SHEET 36 OF 84

CLIENT: Greenstone Land Developments Ltd	PROJECTION: NZTM	LOCATION: Lot154
PROJECT: 183970602	EASTING: 1928482.42	STARTED: 08/02/2019
LOCATION: Lyndhurst Road, Frimley, Hastings	NORTHING: 5607690.27	FINISHED: 08/02/2019
OFFICE: RDCL - Hastings	DATUM: -	LOGGED BY: MD/BR DATE: 08/02/2019
ENGINEER: TB	ELEVATION: -	CHECKED BY: JM DATE: 12/03/2019
	AZUMITH: 0° PLUNGE: 90°	STATUS: Final data

CONTRACTOR:	MACHINE:	OPERATOR:
-------------	----------	-----------

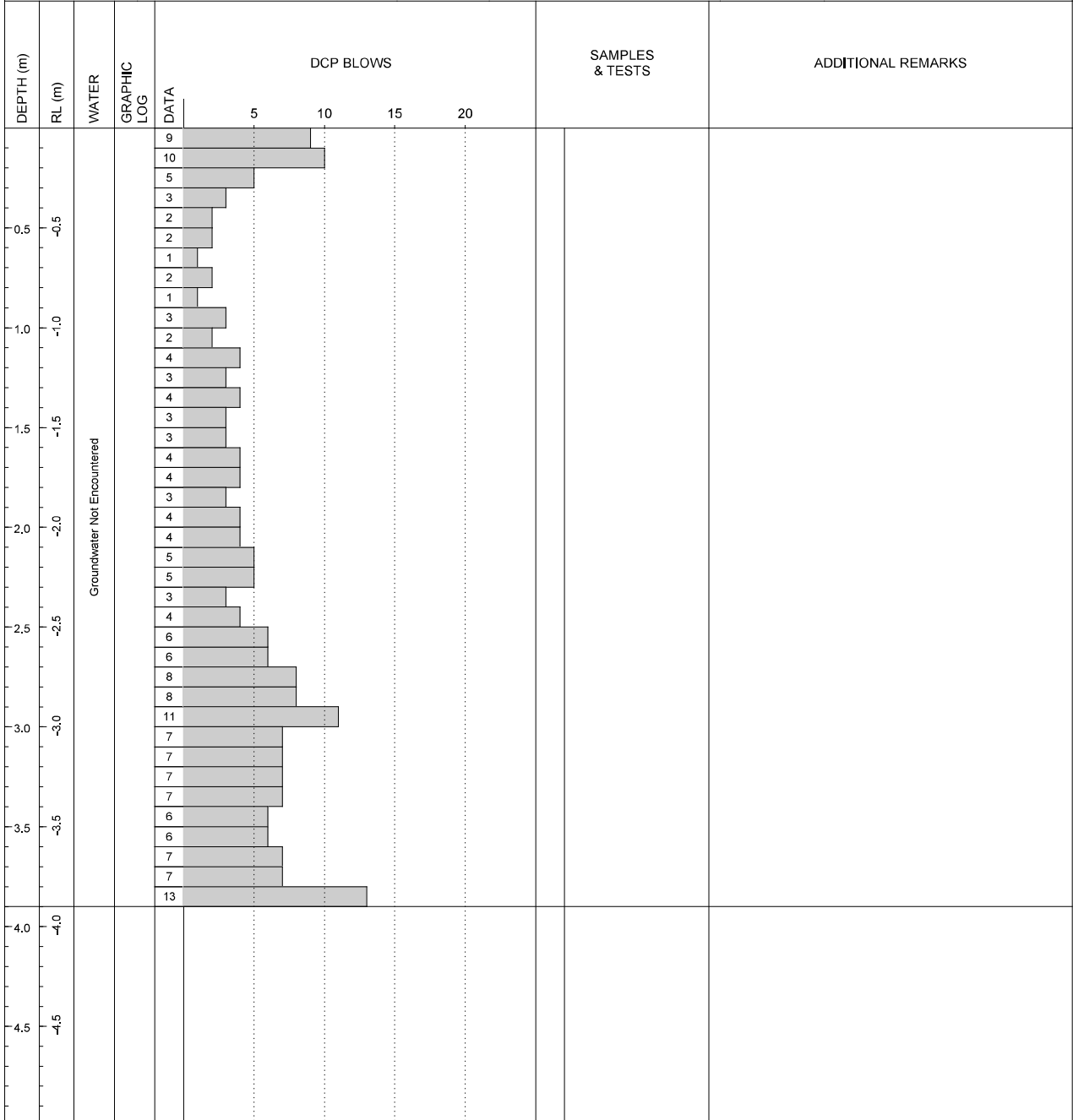

REMARKS	SYMBOLS
	<ul style="list-style-type: none"> ▼ Standing Water Level ⊕ Out flow ⊖ In flow

RDCL
 8/308 QUEEN ST EAST, HASTINGS | PO BOX 28057, HAVELOCK NORTH 4130 | NEW ZEALAND
 Ph: +64 6 8771652 | Email: info@rdcl.co.nz

Produce with Core-GS by Geac



DCP LOG

DCP9.37

SHEET 37 OF 84

CLIENT: Greenstone Land Developments Ltd	PROJECTION: NZTM	LOCATION: Lot 155
PROJECT: 183970602	EASTING: 1928473.83	STARTED: 14/03/2019
LOCATION: Lyndhurst Road, Frimley, Hastings	NORTHING: 5607696.65	FINISHED: 14/03/2019
OFFICE: RDCL - Hastings	DATUM: -	LOGGED BY: BR DATE: 14/03/2019
ENGINEER: TB	ELEVATION: -	CHECKED BY: JM DATE: 12/03/2019
	AZUMITH: 0° PLUNGE: 90°	STATUS: Final data

CONTRACTOR:	MACHINE:	OPERATOR:
-------------	----------	-----------

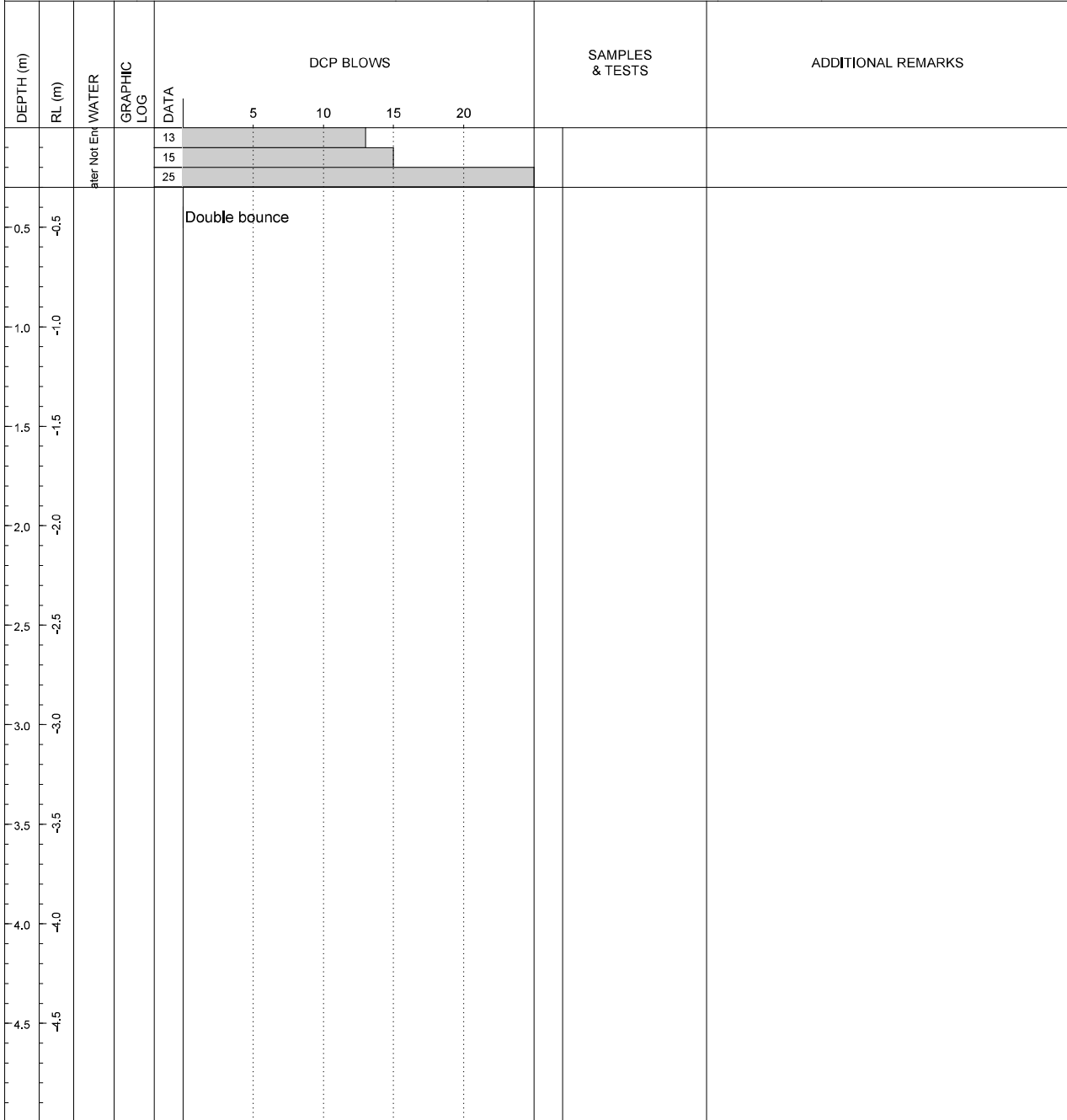

REMARKS	SYMBOLS
	<ul style="list-style-type: none"> ▼ Standing Water Level ⊖ Out flow ⊕ In flow

RDCL
 8/308 QUEEN ST EAST, HASTINGS | PO BOX 28057, HAVELOCK NORTH 4130 | NEW ZEALAND
 Ph: +64 6 8771652 | Email: info@rdcl.co.nz

Produced with Core-GS by Geopac



DCP LOG

DCP9.38

SHEET 38 OF 84

CLIENT: Greenstone Land Developments Ltd	PROJECTION: NZTM	LOCATION: Lot 155
PROJECT: 183970602	EASTING: 1928461.57	STARTED: 14/03/2019
LOCATION: Lyndhurst Road, Frimley, Hastings	NORTHING: 5607691.62	FINISHED: 14/03/2019
OFFICE: RDCL - Hastings	DATUM: -	LOGGED BY: BR DATE: 14/03/2019
ENGINEER: TB	ELEVATION: -	CHECKED BY: JM DATE: 12/03/2019
	AZUMITH: 0° PLUNGE: 90°	STATUS: Final data

CONTRACTOR:	MACHINE:	OPERATOR:
-------------	----------	-----------

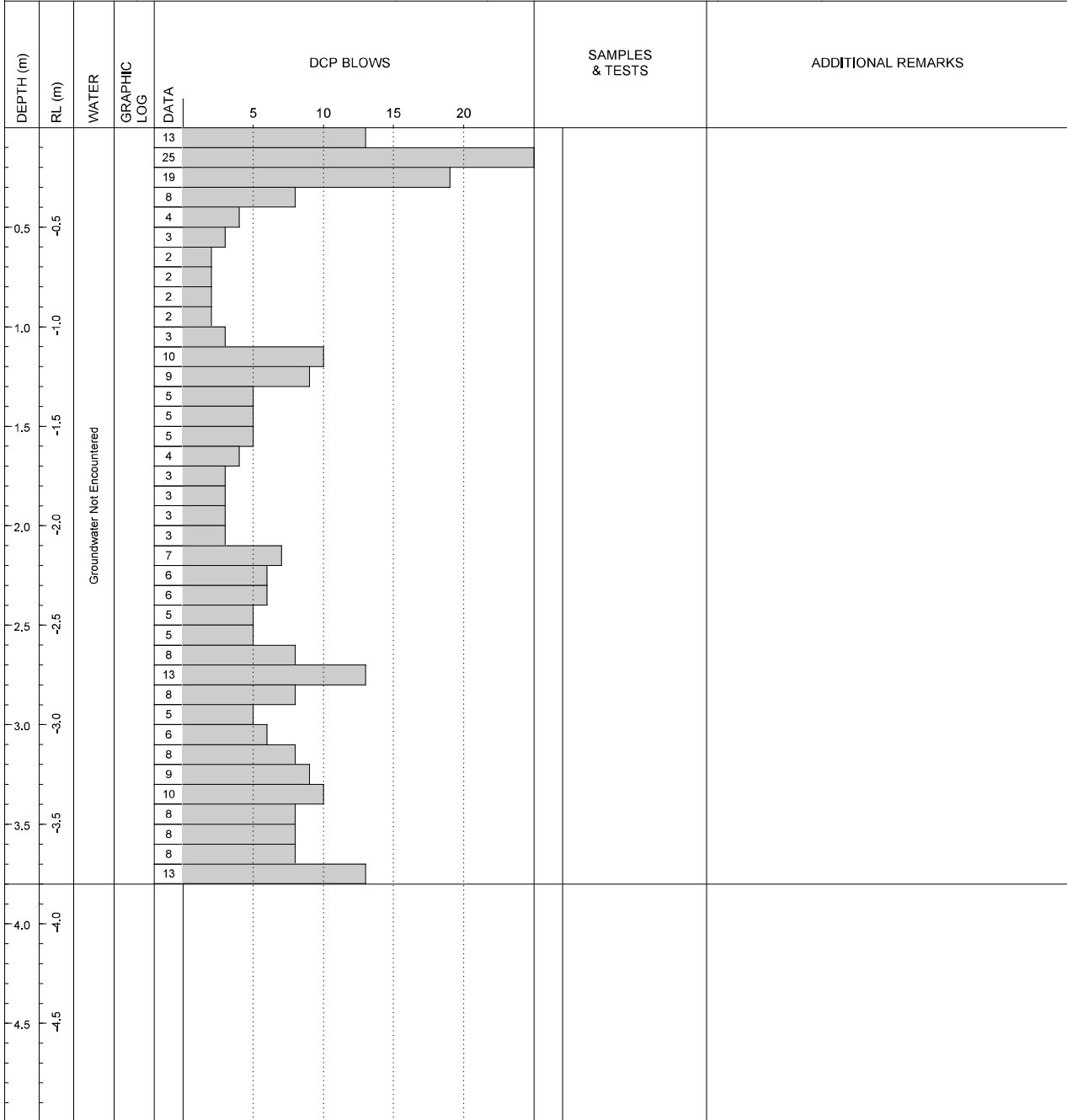

REMARKS	SYMBOLS
	<ul style="list-style-type: none"> ▼ Standing Water Level ⊖ Out flow ⊕ In flow

RDCL
 8/308 QUEEN ST EAST, HASTINGS | PO BOX 28057, HAVELOCK NORTH 4130 | NEW ZEALAND
 Ph: +64 6 8771652 | Email: info@rdcl.co.nz

Produce with Core-GS by Geac



DCP LOG

DCP9.39

SHEET 39 OF 84

CLIENT: Greenstone Land Developments Ltd	PROJECTION: NZTM	LOCATION: Lot 155
PROJECT: 183970602	EASTING: 1928452.55	STARTED: 14/03/2019
LOCATION: Lyndhurst Road, Frimley, Hastings	NORTHING: 5607702.01	FINISHED: 14/03/2019
OFFICE: RDCL - Hastings	DATUM: -	LOGGED BY: BR DATE: 14/03/2019
ENGINEER: TB	ELEVATION: -	CHECKED BY: JM DATE: 12/03/2019
	AZUMITH: 0° PLUNGE: 90°	STATUS: Final data

CONTRACTOR:	MACHINE:	OPERATOR:
-------------	----------	-----------

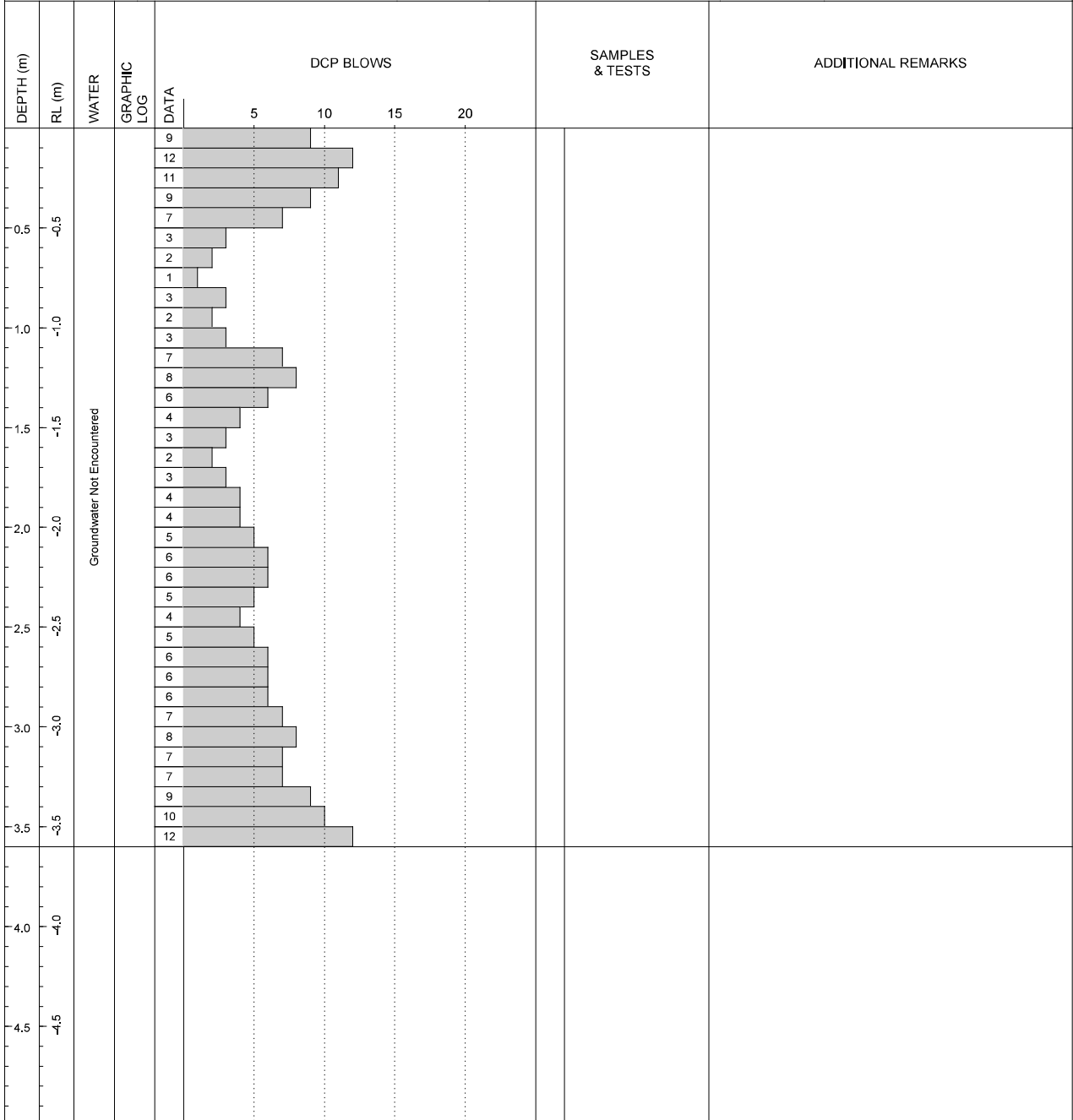

REMARKS	SYMBOLS
	<ul style="list-style-type: none"> ▼ Standing Water Level ⊖ Out flow ⊕ In flow

RDCL
 8/308 QUEEN ST EAST, HASTINGS | PO BOX 28057, HAVELOCK NORTH 4130 | NEW ZEALAND
 Ph: +64 6 8771652 | Email: info@rdcl.co.nz

Produce with Core-GS by Geacoc



DCP LOG

DCP9.40

SHEET 40 OF 84

CLIENT: Greenstone Land Developments Ltd	PROJECTION: NZTM	LOCATION: Lot 155
PROJECT: 183970602	EASTING: 1928466.62	STARTED: 14/03/2019
LOCATION: Lyndhurst Road, Frimley, Hastings	NORTHING: 5607709.20	FINISHED: 14/03/2019
OFFICE: RDCL - Hastings	DATUM: -	LOGGED BY: BR DATE: 14/03/2019
ENGINEER: TB	ELEVATION: -	CHECKED BY: JM DATE: 12/03/2019
	AZUMITH: 0° PLUNGE: 90°	STATUS: Final data

CONTRACTOR:	MACHINE:	OPERATOR:
-------------	----------	-----------

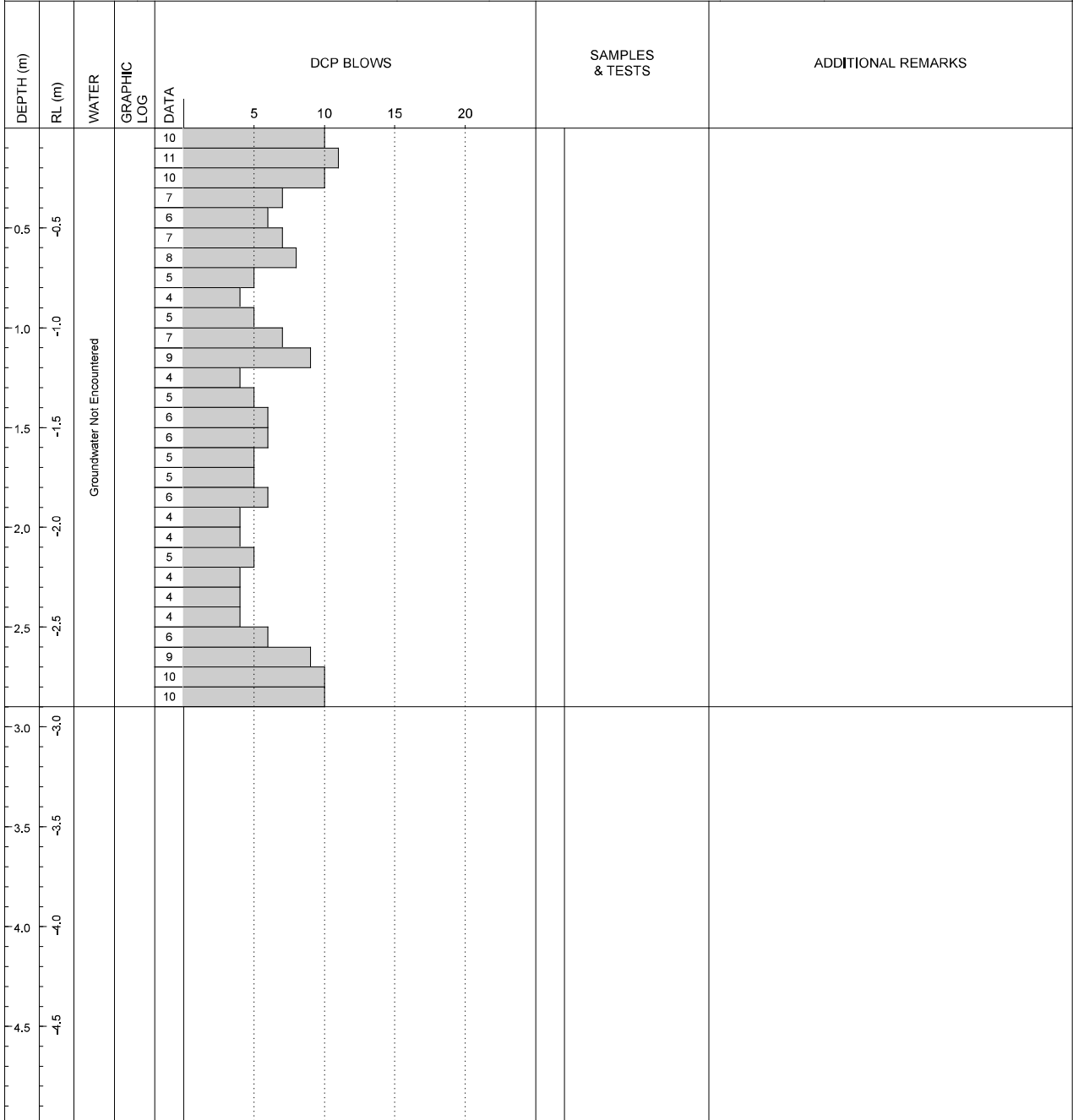

REMARKS	SYMBOLS
	<ul style="list-style-type: none"> ▼ Standing Water Level ◁ Out flow ▷ In flow

RDCL
 8/308 QUEEN ST EAST, HASTINGS | PO BOX 28057, HAVELOCK NORTH 4130 | NEW ZEALAND
 Ph: +64 6 8771652 | Email: info@rdcl.co.nz

Producees with Core-GS by Geopac



DCP LOG

DCP9.41

SHEET 41 OF 84

CLIENT: Greenstone Land Developments Ltd	PROJECTION: NZTM	LOCATION: 156
PROJECT: 183970602	EASTING: 1928466.70	STARTED: 14/03/2019
LOCATION: Lyndhurst Road, Frimley, Hastings	NORTHING: 5607708.10	FINISHED: 14/03/2019
OFFICE: RDCL - Hastings	DATUM: -	LOGGED BY: BR DATE: 14/03/2019
ENGINEER: TB	ELEVATION: -	CHECKED BY: JM DATE: 12/03/2019
	AZUMITH: 0° PLUNGE: 90°	STATUS: Final data

CONTRACTOR:	MACHINE:	OPERATOR:
-------------	----------	-----------

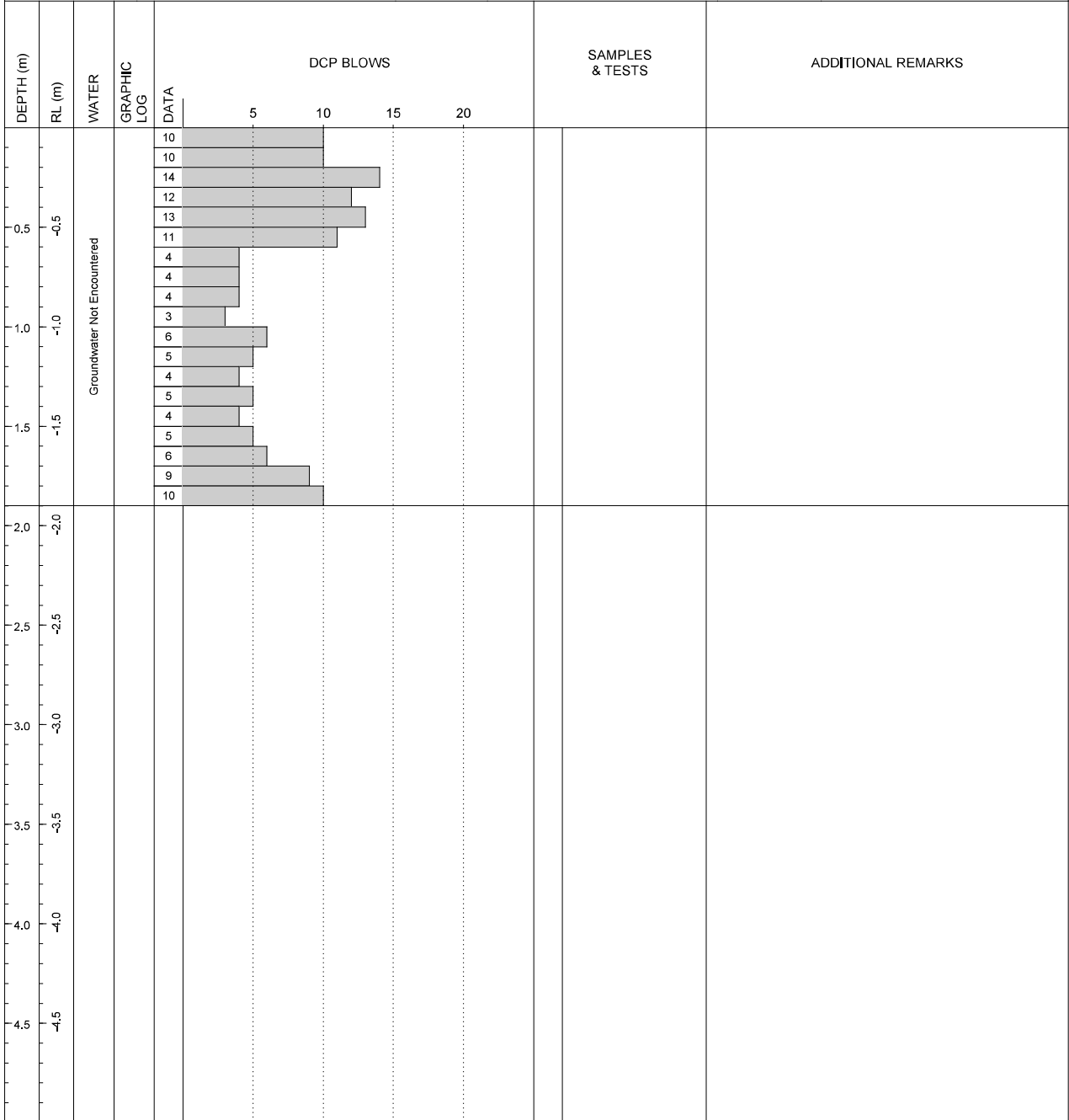

REMARKS	SYMBOLS
	<ul style="list-style-type: none"> ▼ Standing Water Level ⊖ Out flow ⊕ In flow

Produced with Core-GS by Geopac

RDCL
 8/308 QUEEN ST EAST, HASTINGS | PO BOX 28057, HAVELOCK NORTH 4130 | NEW ZEALAND
 Ph: +64 6 8771652 | Email: info@rdcl.co.nz



DCP LOG

DCP9.42

SHEET 42 OF 84

CLIENT: Greenstone Land Developments Ltd	PROJECTION: NZTM	LOCATION: Lot156
PROJECT: 183970602	EASTING: 1928445.69	STARTED: 20/02/2019
LOCATION: Lyndhurst Road, Frimley, Hastings	NORTHING: 5607706.45	FINISHED: 20/02/2019
OFFICE: RDCL - Hastings	DATUM: -	LOGGED BY: JM DATE: 20/02/2019
ENGINEER: TB	ELEVATION: -	CHECKED BY: JM DATE: 12/03/2019
	AZUMITH: 0° PLUNGE: 90°	STATUS: Final data

CONTRACTOR:	MACHINE:	OPERATOR:
-------------	----------	-----------

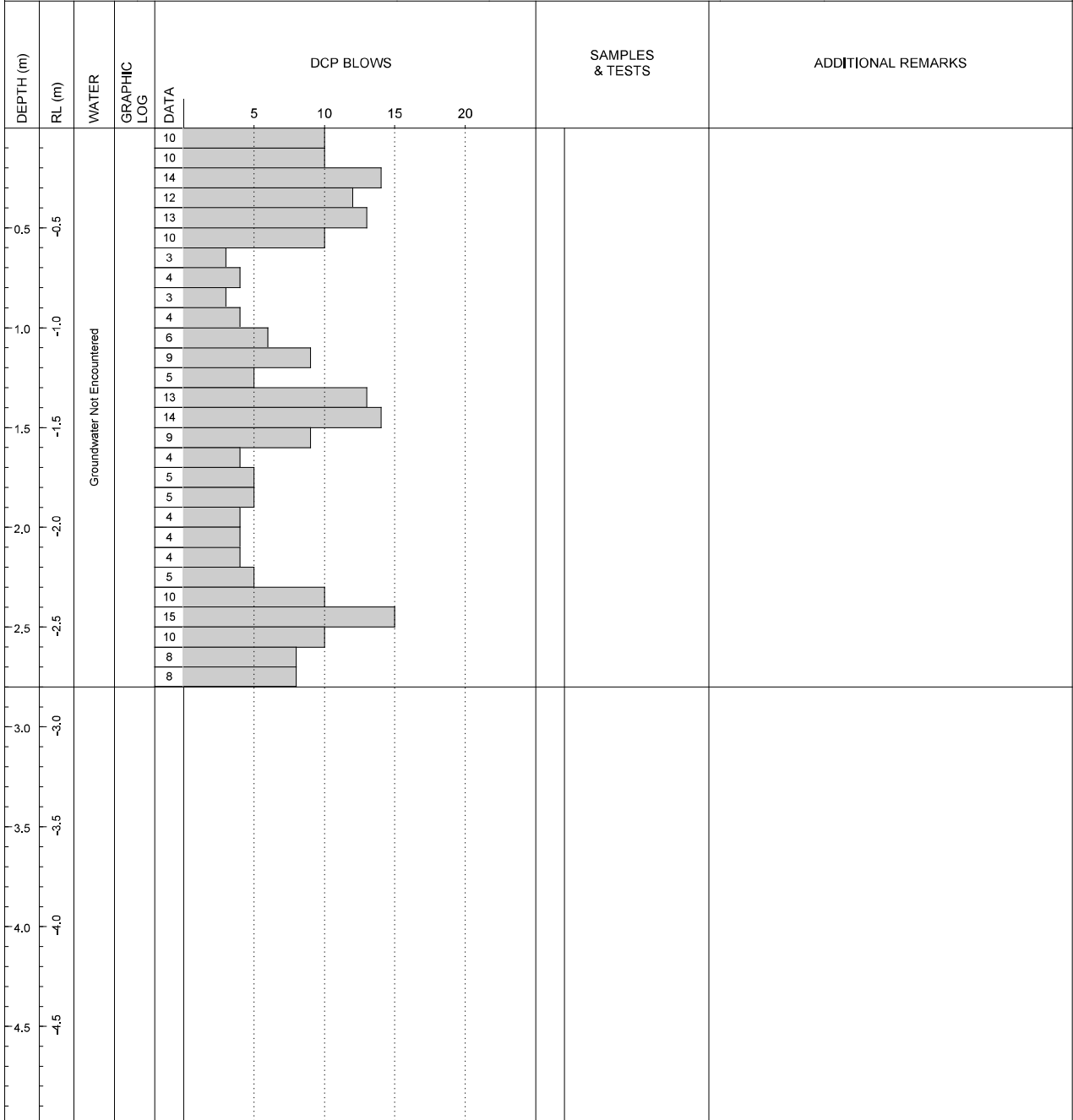

REMARKS	SYMBOLS
---------	---------

- ▼ Standing Water Level
- ⊲ Out flow
- ⊳ In flow

Producee with Core-GS by Garco

RDCL
 8/308 QUEEN ST EAST, HASTINGS | PO BOX 28057, HAVELOCK NORTH 4130 | NEW ZEALAND
 Ph: +64 6 8771652 | Email: info@rdcl.co.nz



DCP LOG

DCP9.43

SHEET 43 OF 84

CLIENT: Greenstone Land Developments Ltd	PROJECTION: NZTM	LOCATION: Lot156
PROJECT: 183970602	EASTING: 1928439.38	STARTED: 20/02/2019
LOCATION: Lyndhurst Road, Frimley, Hastings	NORTHING: 5607715.58	FINISHED: 20/02/2019
OFFICE: RDCL - Hastings	DATUM: -	LOGGED BY: JM DATE: 20/02/2019
ENGINEER: TB	ELEVATION: -	CHECKED BY: JM DATE: 12/03/2019
	AZUMITH: 0° PLUNGE: 90°	STATUS: Final data

CONTRACTOR:	MACHINE:	OPERATOR:
-------------	----------	-----------

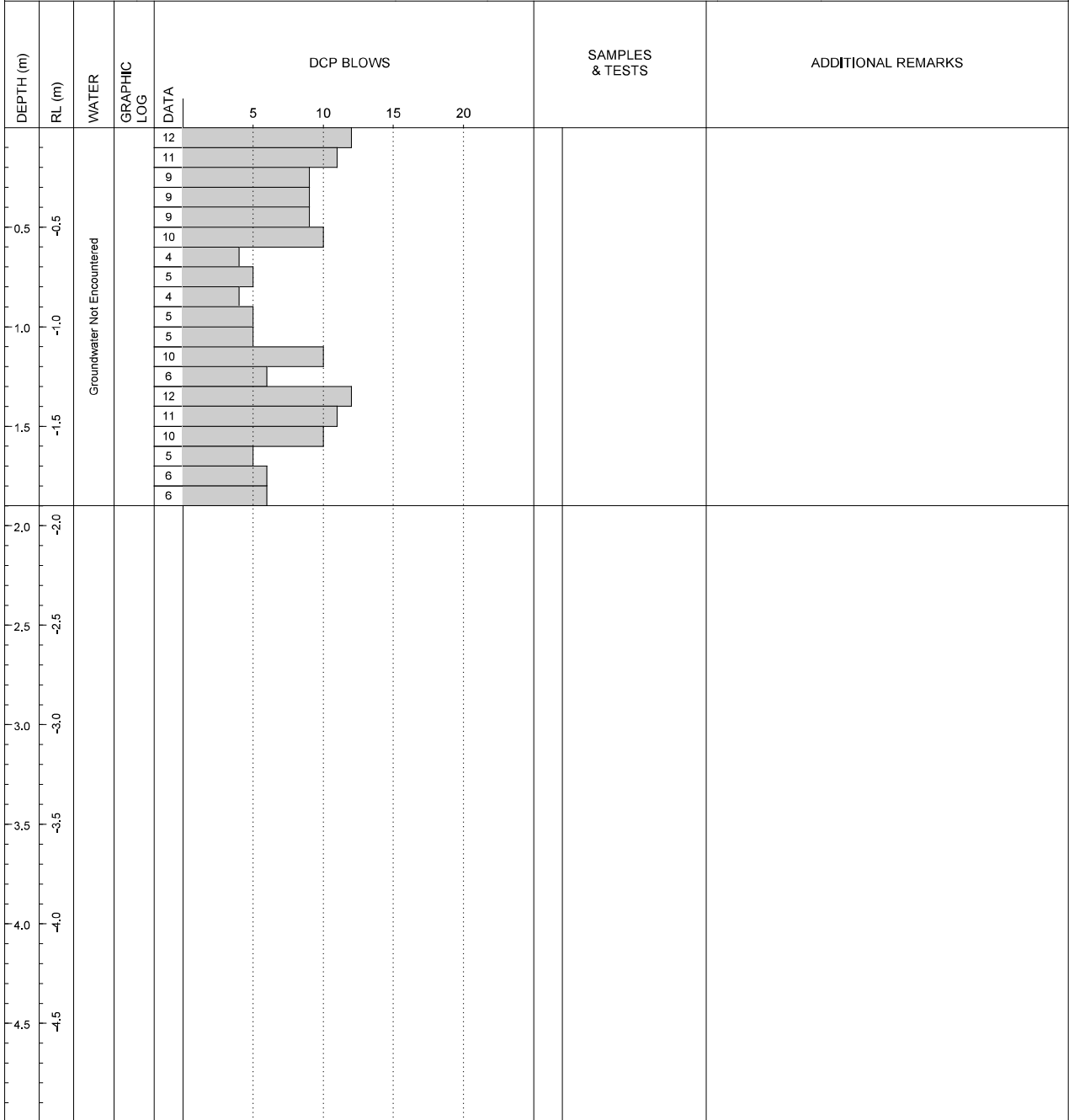

REMARKS	SYMBOLS
	<ul style="list-style-type: none"> ▼ Standing Water Level ⊖ Out flow ⊕ In flow

RDCL
 8/308 QUEEN ST EAST, HASTINGS | PO BOX 28057, HAVELOCK NORTH 4130 | NEW ZEALAND
 Ph: +64 6 8771652 | Email: info@rdcl.co.nz

Producees with Core-GS by Geopac



DCP LOG

DCP9.44

SHEET 44 OF 84

CLIENT: Greenstone Land Developments Ltd	PROJECTION: NZTM	LOCATION: Lot156
PROJECT: 183970602	EASTING: 1928453.27	STARTED: 20/02/2019
LOCATION: Lyndhurst Road, Frimley, Hastings	NORTHING: 5607725.03	FINISHED: 20/02/2019
OFFICE: RDCL - Hastings	DATUM: -	LOGGED BY: JM DATE: 20/02/2019
ENGINEER: TB	ELEVATION: -	CHECKED BY: JM DATE: 12/03/2019
	AZUMITH: 0° PLUNGE: 90°	STATUS: Final data

CONTRACTOR:	MACHINE:	OPERATOR:
-------------	----------	-----------

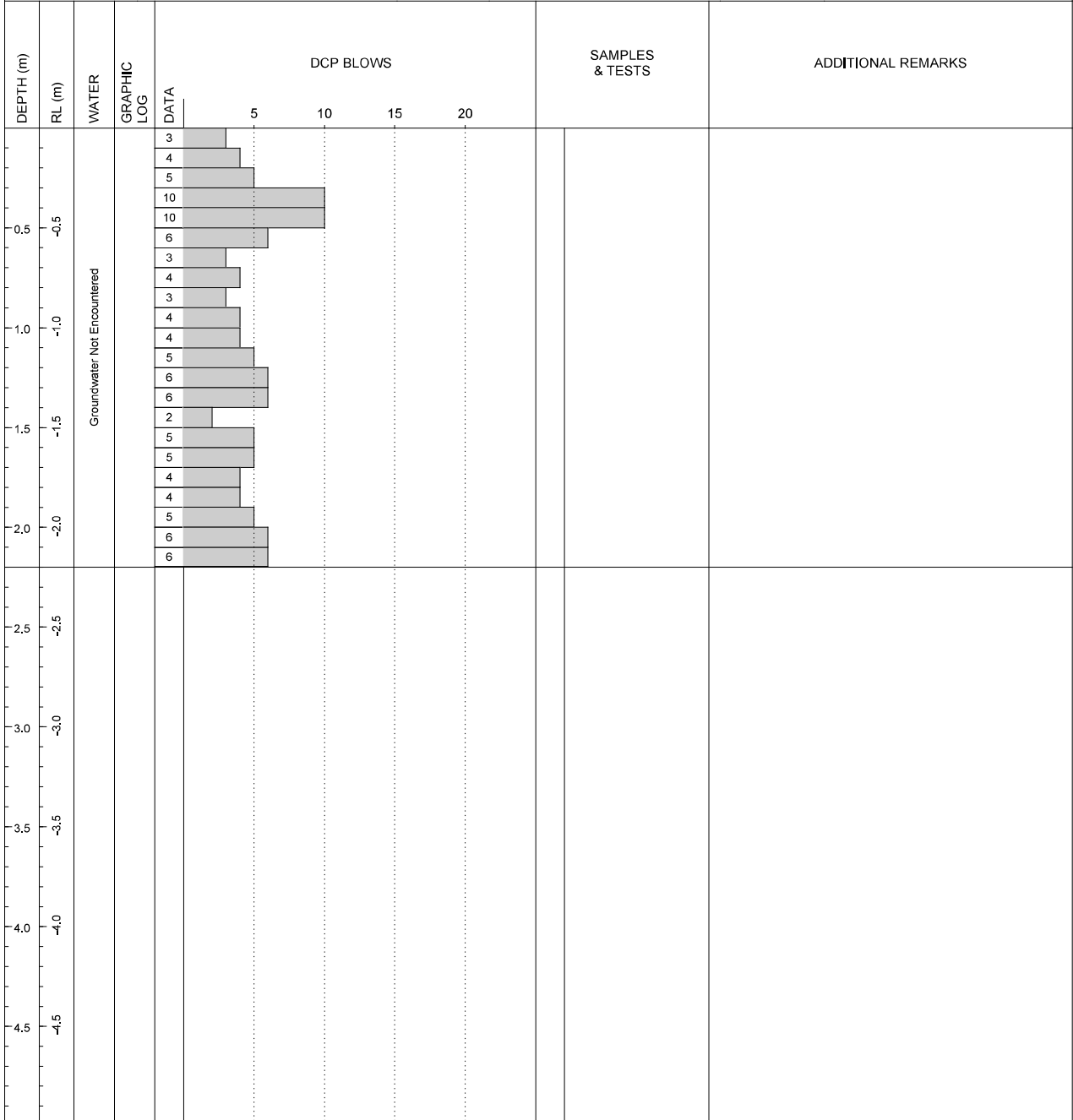

REMARKS	SYMBOLS
---------	---------

- ▼ Standing Water Level
- ⊲ Out flow
- ⊳ In flow

Produced with Core-GS by Geopac

RDCL
 8/308 QUEEN ST EAST, HASTINGS | PO BOX 28057, HAVELOCK NORTH 4130 | NEW ZEALAND
 Ph: +64 6 8771652 | Email: info@rdcl.co.nz



DCP LOG

DCP9.45

SHEET 45 OF 84

CLIENT: Greenstone Land Developments Ltd	PROJECTION: NZTM	LOCATION: Lot157
PROJECT: 183970602	EASTING: 1928445.69	STARTED: 20/02/2019
LOCATION: Lyndhurst Road, Frimley, Hastings	NORTHING: 5607734.67	FINISHED: 20/02/2019
OFFICE: RDCL - Hastings	DATUM: -	LOGGED BY: JM DATE: 20/02/2019
ENGINEER: TB	ELEVATION: -	CHECKED BY: JM DATE: 12/03/2019
	AZUMITH: 0° PLUNGE: 90°	STATUS: Final data

CONTRACTOR:	MACHINE:	OPERATOR:
-------------	----------	-----------

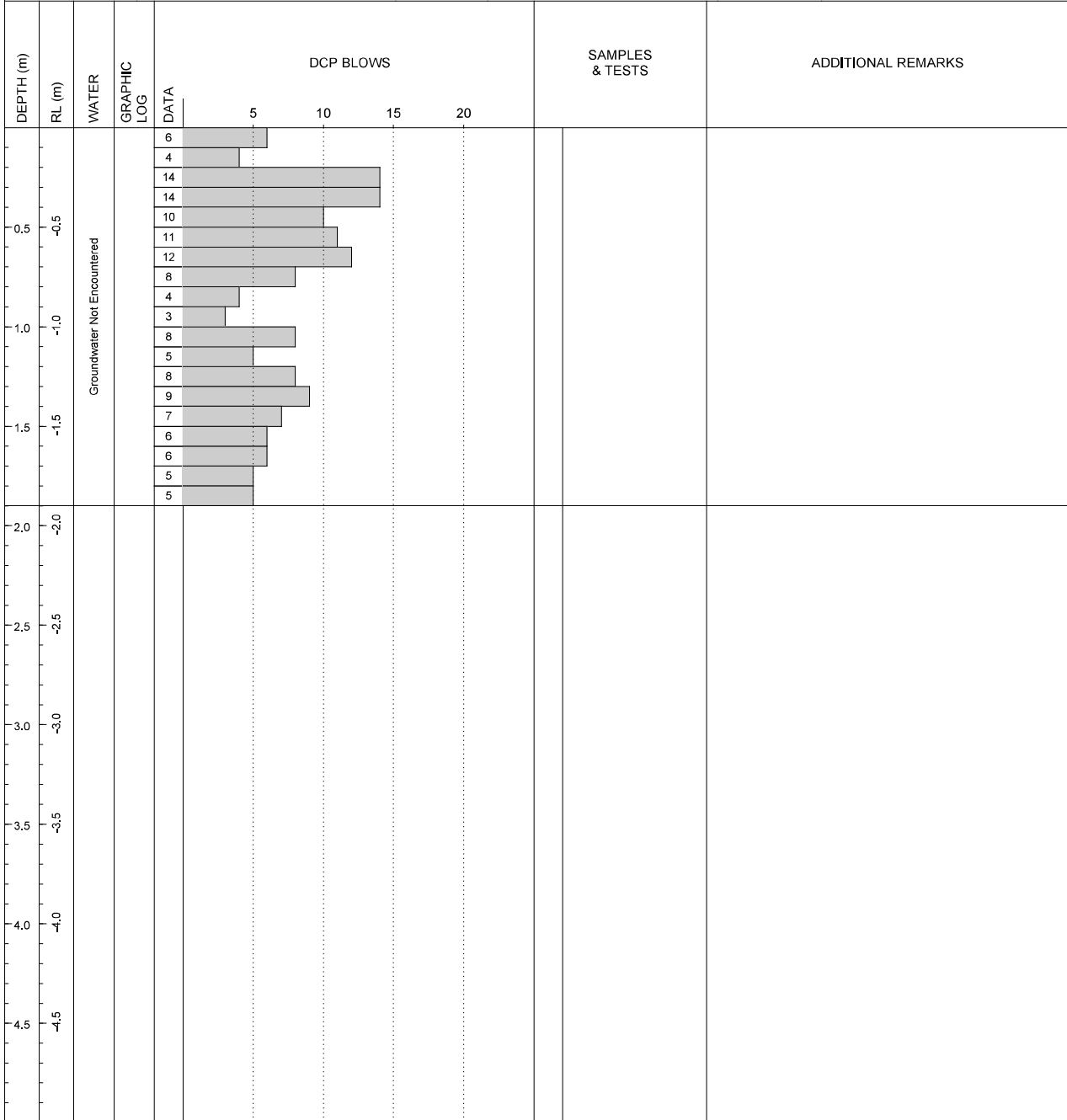

REMARKS	SYMBOLS
	<ul style="list-style-type: none"> ▼ Standing Water Level ⊖ Out flow ⊕ In flow

RDCL
 8/308 QUEEN ST EAST, HASTINGS | PO BOX 28057, HAVELOCK NORTH 4130 | NEW ZEALAND
 Ph: +64 6 8771652 | Email: info@rdcl.co.nz

Producee with Core-GS by Geopac



DCP LOG

DCP9.46

SHEET 46 OF 84

CLIENT: Greenstone Land Developments Ltd	PROJECTION: NZTM	LOCATION: Lot159
PROJECT: 183970602	EASTING: 1928432.70	STARTED: 20/02/2019
LOCATION: Lyndhurst Road, Frimley, Hastings	NORTHING: 5607726.16	FINISHED: 20/02/2019
OFFICE: RDCL - Hastings	DATUM: -	LOGGED BY: JM DATE: 20/02/2019
ENGINEER: TB	ELEVATION: -	CHECKED BY: JM DATE: 12/03/2019
	AZUMITH: 0° PLUNGE: 90°	STATUS: Final data

CONTRACTOR:	MACHINE:	OPERATOR:
-------------	----------	-----------

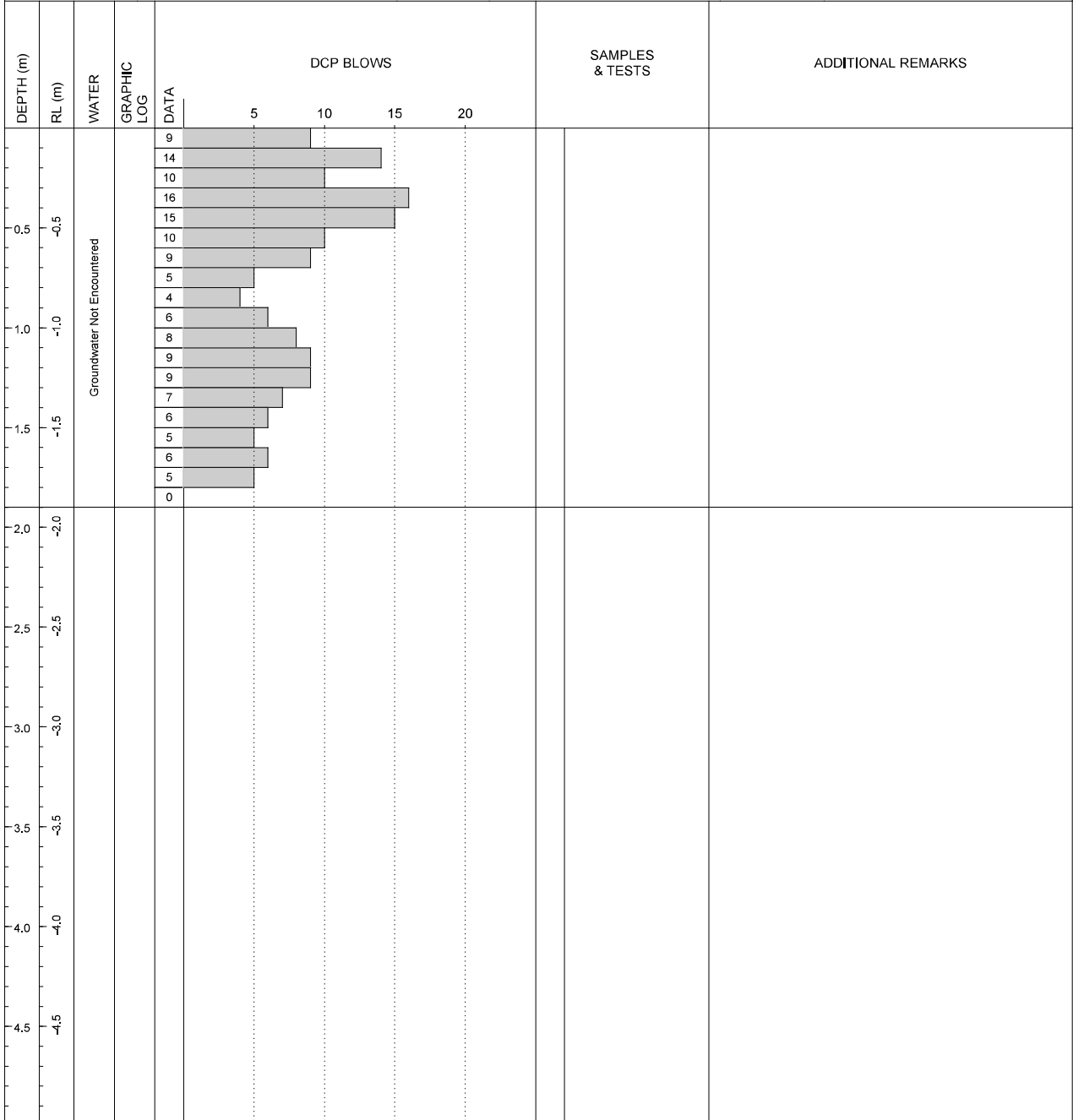

REMARKS	SYMBOLS
	<ul style="list-style-type: none"> ▼ Standing Water Level ⊖ Out flow ⊕ In flow

RDCL
 8/308 QUEEN ST EAST, HASTINGS | PO BOX 28057, HAVELOCK NORTH 4130 | NEW ZEALAND
 Ph: +64 6 8771652 | Email: info@rdcl.co.nz

Produced with Core-GS by Geopac



DCP LOG

DCP9.47

SHEET 47 OF 84

CLIENT: Greenstone Land Developments Ltd	PROJECTION: NZTM	LOCATION: Lot157
PROJECT: 183970602	EASTING: 1928426.39	STARTED: 20/02/2019
LOCATION: Lyndhurst Road, Frimley, Hastings	NORTHING: 5607732.49	FINISHED: 20/02/2019
OFFICE: RDCL - Hastings	DATUM: -	LOGGED BY: JM DATE: 20/02/2019
ENGINEER: TB	ELEVATION: -	CHECKED BY: JM DATE: 12/03/2019
	AZUMITH: 0° PLUNGE: 90°	STATUS: Final data

CONTRACTOR:	MACHINE:	OPERATOR:
-------------	----------	-----------

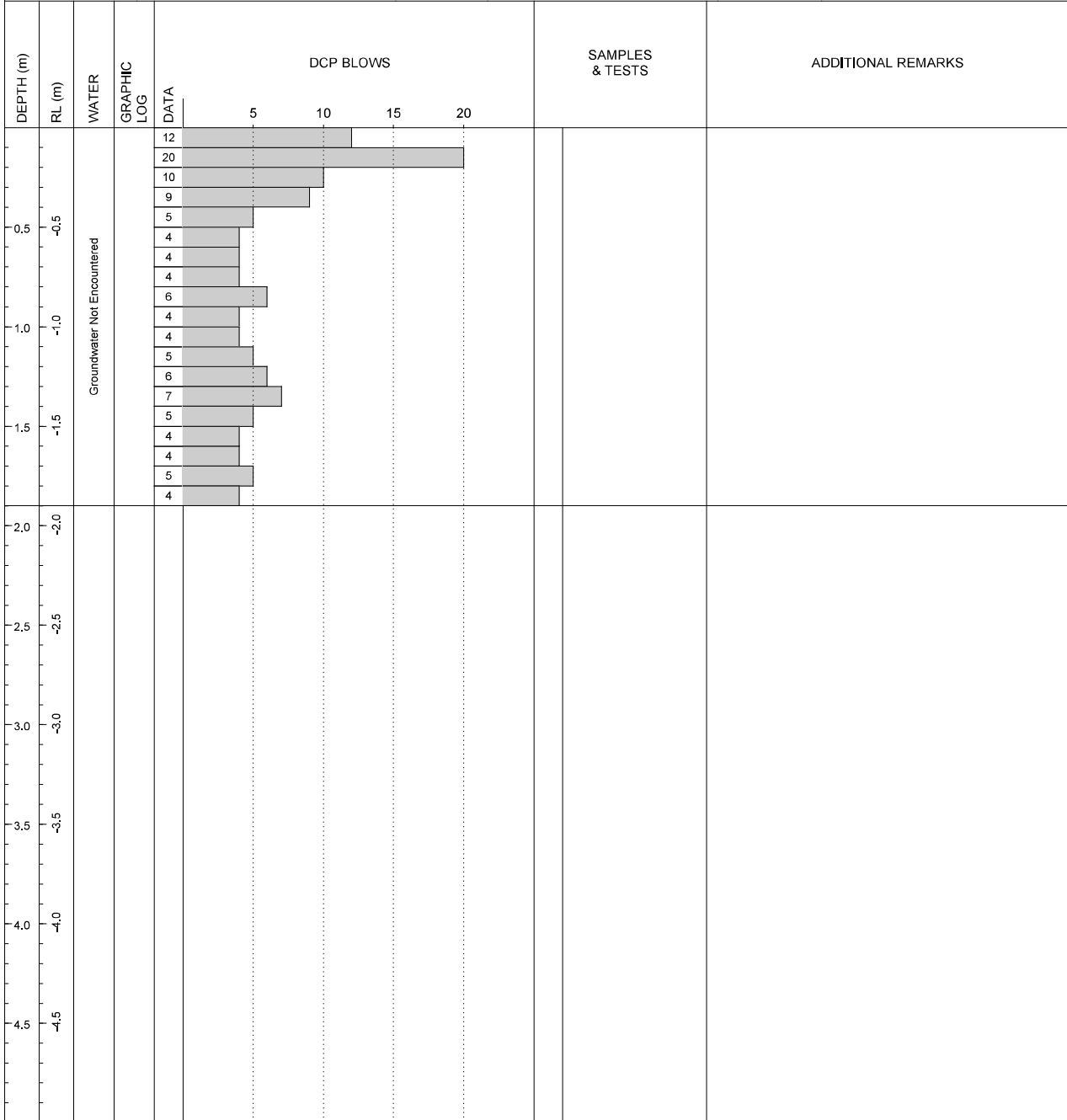

REMARKS	SYMBOLS
---------	---------

- ▼ Standing Water Level
- ⊲ Out flow
- ⊳ In flow

Producee with Core-GS by Garco

RDCL
 8/308 QUEEN ST EAST, HASTINGS | PO BOX 28057, HAVELOCK NORTH 4130 | NEW ZEALAND
 Ph: +64 6 8771652 | Email: info@rdcl.co.nz



DCP LOG

DCP9.48

SHEET 48 OF 84

CLIENT: Greenstone Land Developments Ltd	PROJECTION: NZTM	LOCATION: Lot157
PROJECT: 183970602	EASTING: 1928438.15	STARTED: 20/02/2019
LOCATION: Lyndhurst Road, Frimley, Hastings	NORTHING: 5607741.43	FINISHED: 20/02/2019
OFFICE: RDCL - Hastings	DATUM: -	LOGGED BY: JM DATE: 20/02/2019
ENGINEER: TB	ELEVATION: -	CHECKED BY: JM DATE: 12/03/2019
	AZUMITH: 0° PLUNGE: 90°	STATUS: Final data

CONTRACTOR:	MACHINE:	OPERATOR:
-------------	----------	-----------

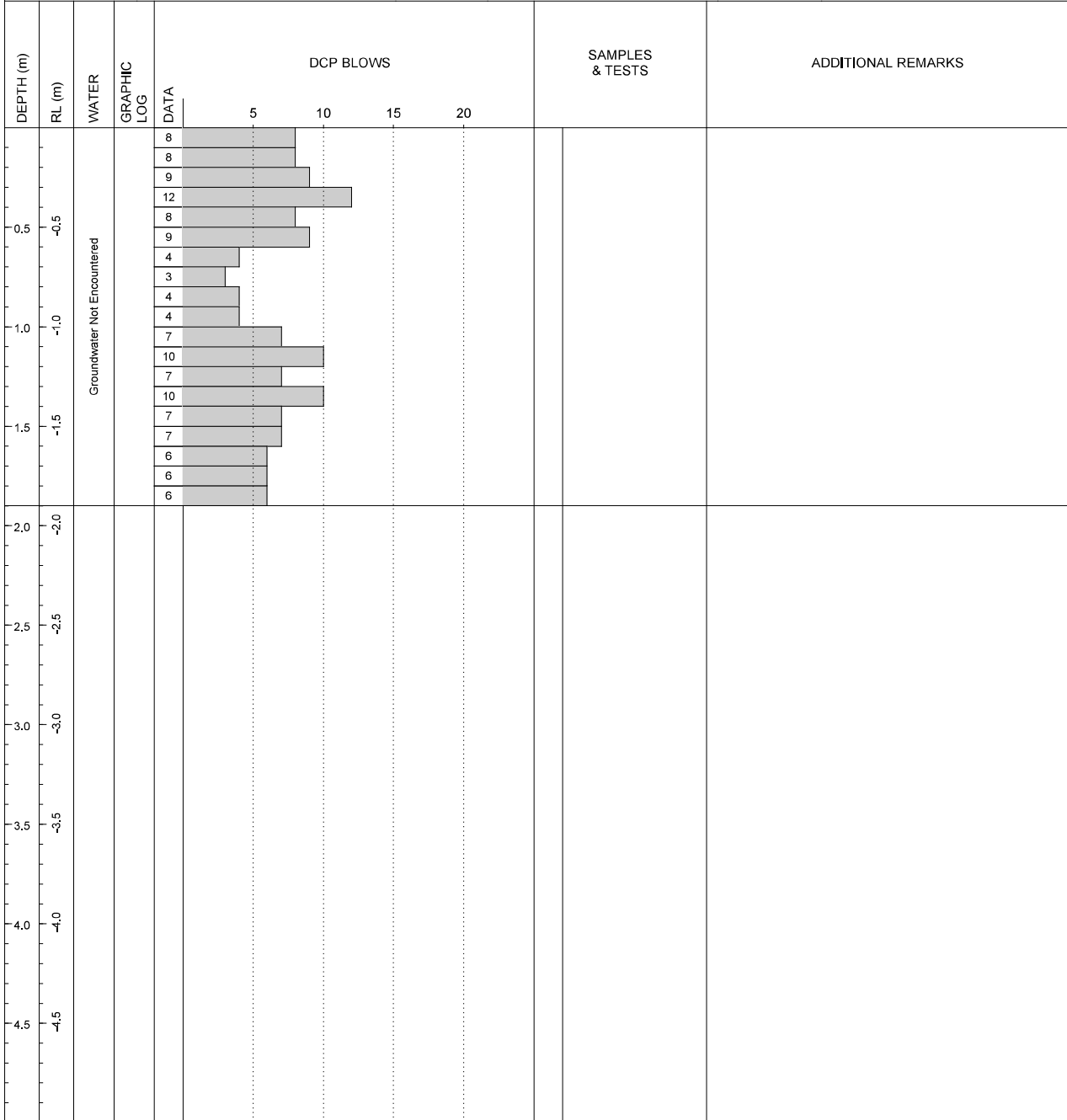

REMARKS	SYMBOLS
---------	---------

- ▼ Standing Water Level
- ⊖ Out flow
- ⊕ In flow

RDCL
 8/308 QUEEN ST EAST, HASTINGS | PO BOX 28057, HAVELOCK NORTH 4130 | NEW ZEALAND
 Ph: +64 6 8771652 | Email: info@rdcl.co.nz

Produced with Core-GS by Geopac



DCP LOG

DCP9.49

SHEET 49 OF 84

CLIENT: Greenstone Land Developments Ltd	PROJECTION: NZTM	LOCATION: Lot158
PROJECT: 183970602	EASTING: 1928433.19	STARTED: 20/02/2019
LOCATION: Lyndhurst Road, Frimley, Hastings	NORTHING: 5607749.32	FINISHED: 20/02/2019
OFFICE: RDCL - Hastings	DATUM: -	LOGGED BY: JM DATE: 20/02/2019
ENGINEER: TB	ELEVATION: -	CHECKED BY: JM DATE: 12/03/2019
	AZUMITH: 0° PLUNGE: 90°	STATUS: Final data

CONTRACTOR:	MACHINE:	OPERATOR:
-------------	----------	-----------

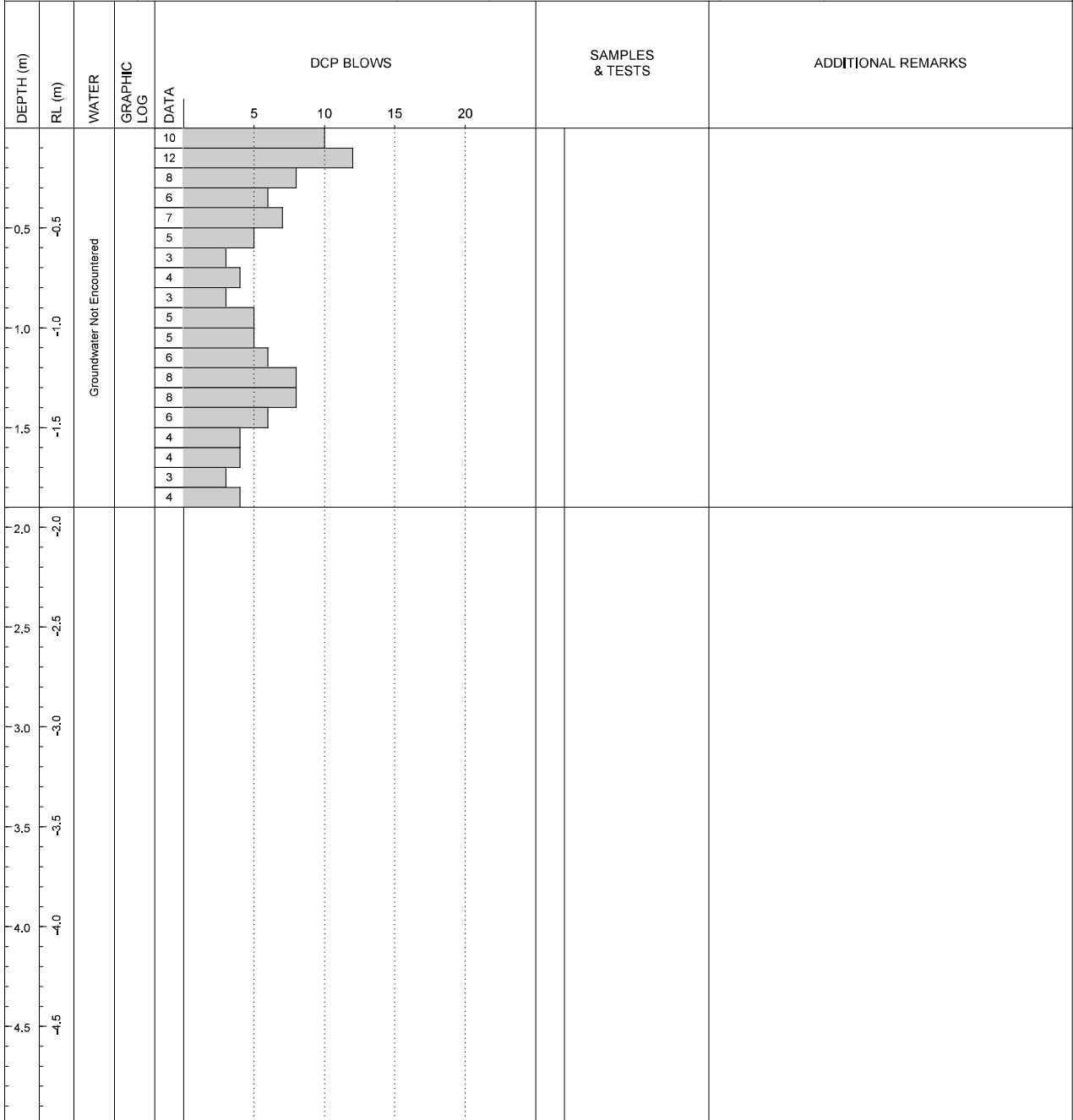

REMARKS	SYMBOLS ▼ Standing Water Level ◁ Out flow ▷ In flow
---------	--

RDCL
 8/308 QUEEN ST EAST, HASTINGS | PO BOX 28057, HAVELOCK NORTH 4130 | NEW ZEALAND
 Ph: +64 6 8771652 | Email: info@rdcl.co.nz

Producee with Core-GS by Geopac



DCP LOG

DCP9.50

SHEET 50 OF 84

CLIENT: Greenstone Land Developments Ltd	PROJECTION: NZTM	LOCATION: Lot158
PROJECT: 183970602	EASTING: 1928418.16	STARTED: 20/02/2019
LOCATION: Lyndhurst Road, Frimley, Hastings	NORTHING: 5607741.12	FINISHED: 20/02/2019
OFFICE: RDCL - Hastings	DATUM: -	LOGGED BY: JM DATE: 20/02/2019
ENGINEER: TB	ELEVATION: -	CHECKED BY: JM DATE: 12/03/2019
	AZUMITH: 0° PLUNGE: 90°	STATUS: Final data

CONTRACTOR:	MACHINE:	OPERATOR:
-------------	----------	-----------

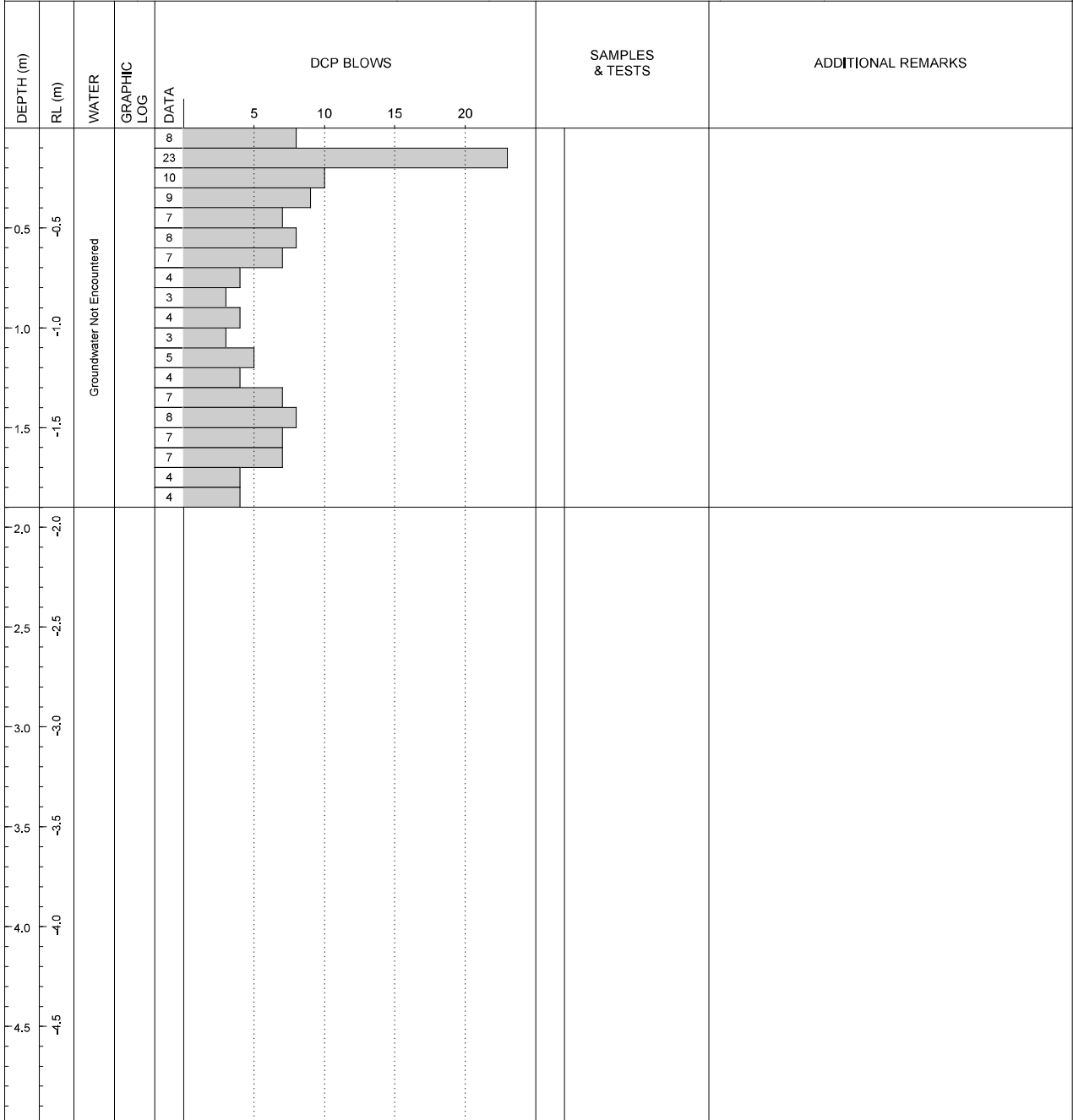

REMARKS	SYMBOLS
	<ul style="list-style-type: none"> ▼ Standing Water Level ⊖ Out flow ⊕ In flow

RDCL
 8/308 QUEEN ST EAST, HASTINGS | PO BOX 28057, HAVELOCK NORTH 4130 | NEW ZEALAND
 Ph: +64 6 8771652 | Email: info@rdcl.co.nz

Produce with Core-GS by Geacoc



DCP LOG

DCP9.51

SHEET 51 OF 84

CLIENT: Greenstone Land Developments Ltd	PROJECTION: NZTM	LOCATION: Lot158
PROJECT: 183970602	EASTING: 1928409.75	STARTED: 20/02/2019
LOCATION: Lyndhurst Road, Frimley, Hastings	NORTHING: 5607747.86	FINISHED: 20/02/2019
OFFICE: RDCL - Hastings	DATUM: -	LOGGED BY: JM DATE: 20/02/2019
ENGINEER: TB	ELEVATION: -	CHECKED BY: JM DATE: 12/03/2019
	AZUMITH: 0° PLUNGE: 90°	STATUS: Final data

CONTRACTOR:	MACHINE:	OPERATOR:
-------------	----------	-----------

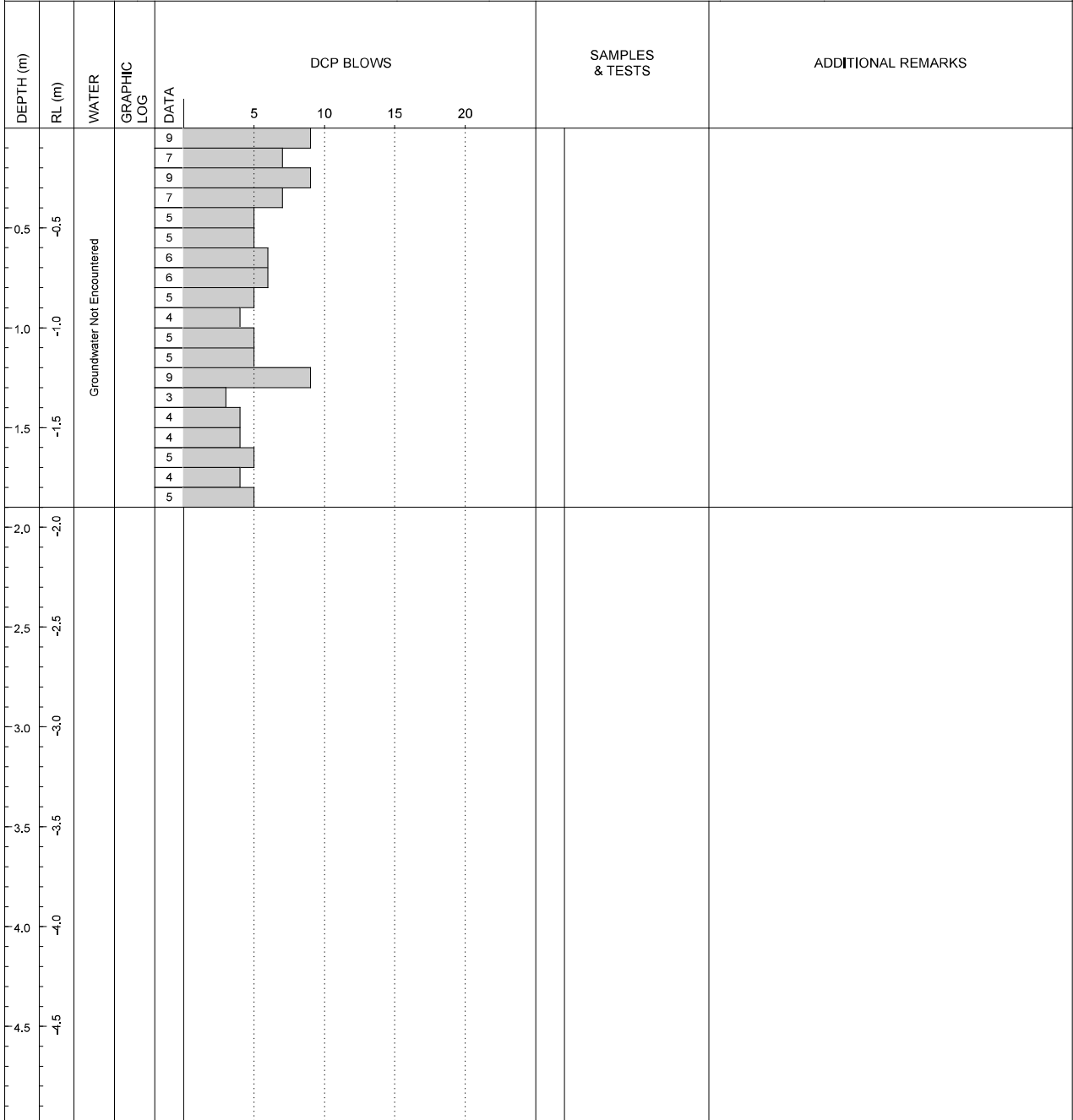

REMARKS	SYMBOLS
	<ul style="list-style-type: none"> ▼ Standing Water Level ⊖ Out flow ⊕ In flow

RDCL
 8/308 QUEEN ST EAST, HASTINGS | PO BOX 28057, HAVELOCK NORTH 4130 | NEW ZEALAND
 Ph: +64 6 8771652 | Email: info@rdcl.co.nz

Produced with Core-GS by Geopac



DCP LOG

DCP9.52

SHEET 52 OF 84

CLIENT: Greenstone Land Developments Ltd	PROJECTION: NZTM	LOCATION: Lot158
PROJECT: 183970602	EASTING: 1928425.59	STARTED: 20/02/2019
LOCATION: Lyndhurst Road, Frimley, Hastings	NORTHING: 5607757.48	FINISHED: 20/02/2019
OFFICE: RDCL - Hastings	DATUM: -	LOGGED BY: JM DATE: 20/02/2019
ENGINEER: TB	ELEVATION: -	CHECKED BY: JM DATE: 12/03/2019
	AZUMITH: 0° PLUNGE: 90°	STATUS: Final data

CONTRACTOR:	MACHINE:	OPERATOR:
-------------	----------	-----------

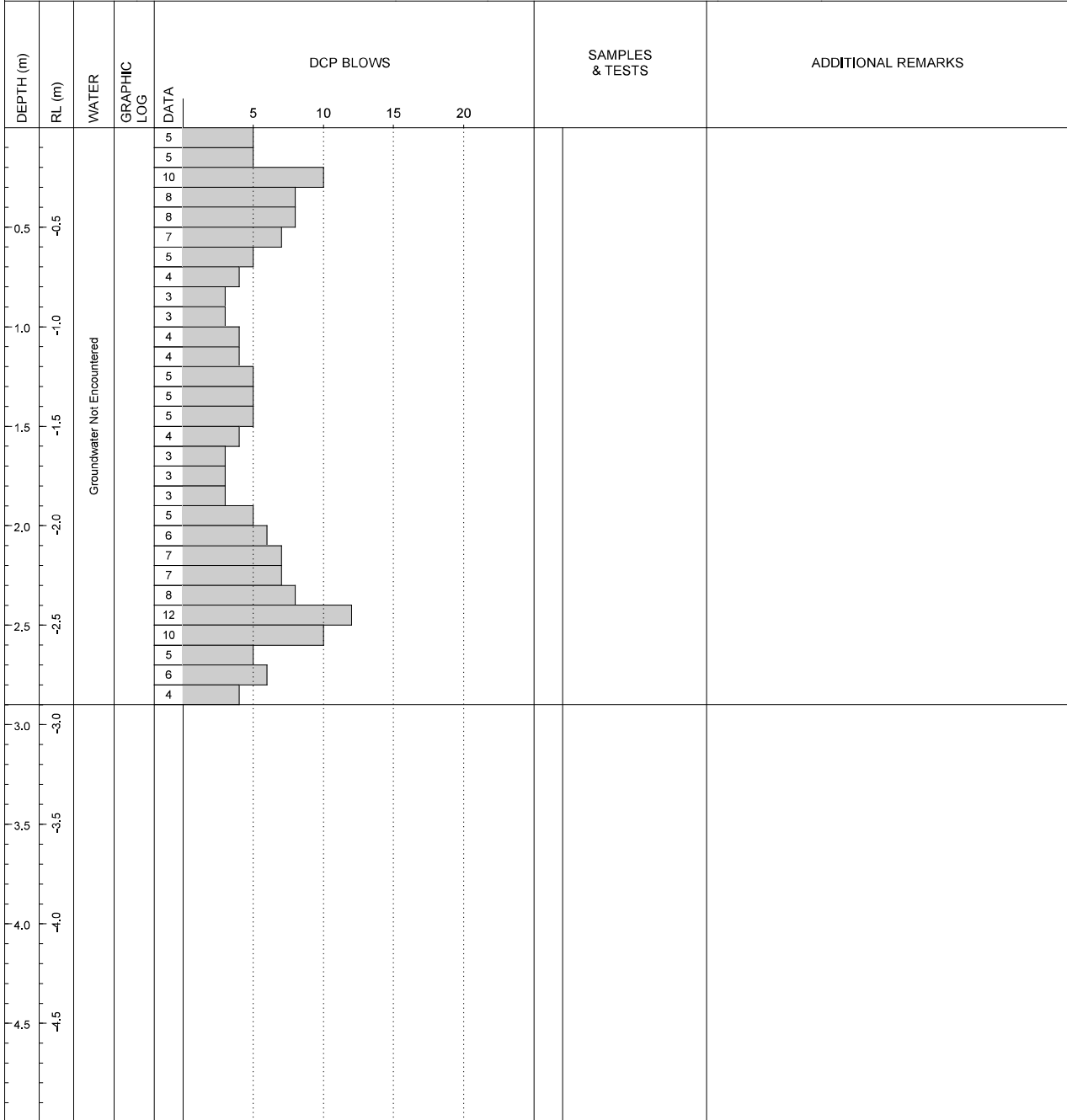

REMARKS	SYMBOLS
	<ul style="list-style-type: none"> ▼ Standing Water Level ◁ Out flow ▷ In flow

RDCL
 8/308 QUEEN ST EAST, HASTINGS | PO BOX 28057, HAVELOCK NORTH 4130 | NEW ZEALAND
 Ph: +64 6 8771652 | Email: info@rdcl.co.nz

Producees with Core-GS by Geopac



DCP LOG

DCP9.53

SHEET 53 OF 84

CLIENT: Greenstone Land Developments Ltd	PROJECTION: NZTM	LOCATION: Lot159
PROJECT: 183970602	EASTING: 1928420.78	STARTED: 20/02/2019
LOCATION: Lyndhurst Road, Frimley, Hastings	NORTHING: 5607765.90	FINISHED: 20/02/2019
OFFICE: RDCL - Hastings	DATUM: -	LOGGED BY: JM DATE: 20/02/2019
ENGINEER: TB	ELEVATION: -	CHECKED BY: JM DATE: 12/03/2019
	AZUMITH: 0° PLUNGE: 90°	STATUS: Final data

CONTRACTOR:	MACHINE:	OPERATOR:
-------------	----------	-----------

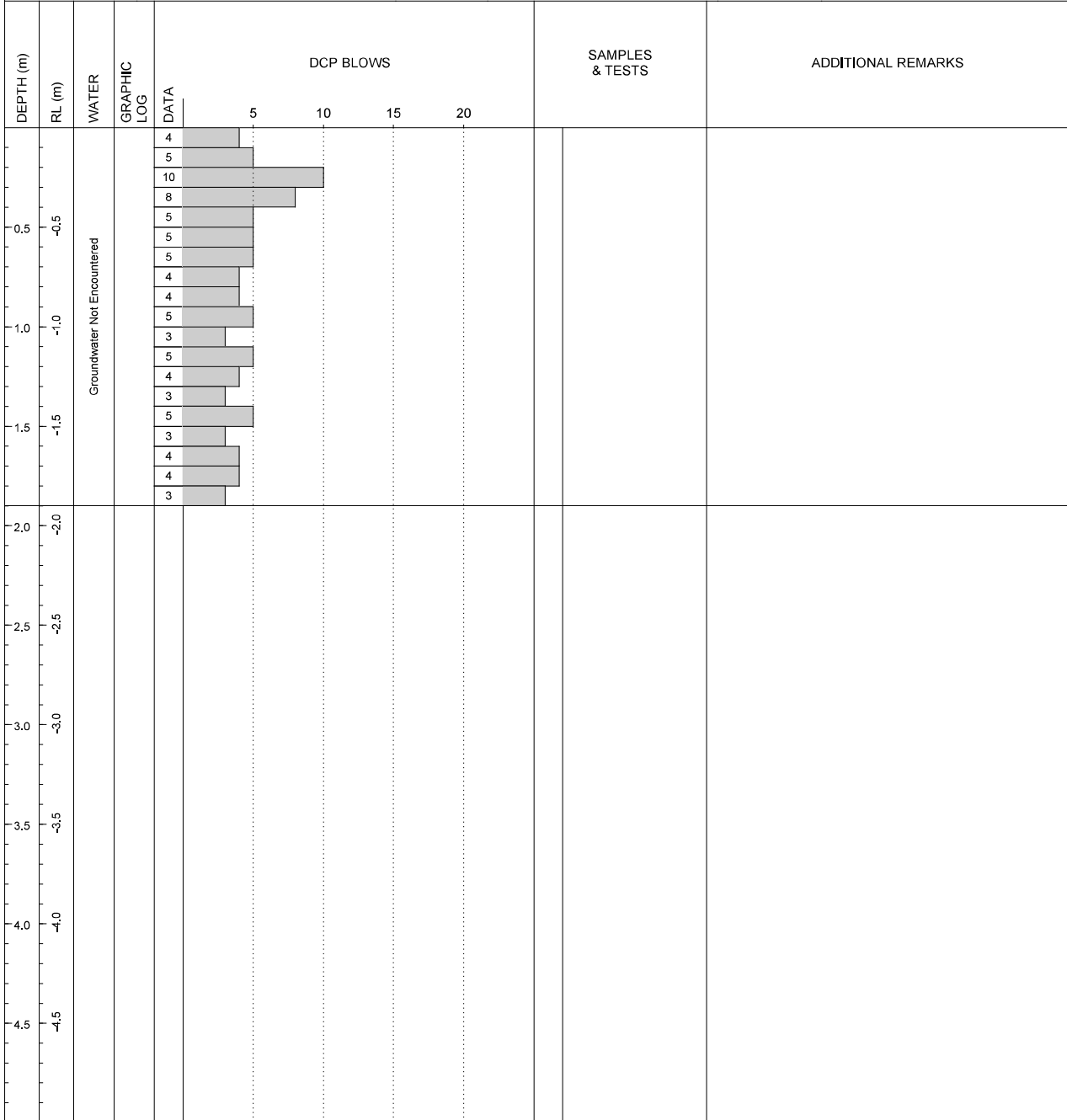

REMARKS	SYMBOLS
---------	---------

- ▼ Standing Water Level
- ⊖ Out flow
- ⊕ In flow

RDCL
 8/308 QUEEN ST EAST, HASTINGS | PO BOX 28057, HAVELOCK NORTH 4130 | NEW ZEALAND
 Ph: +64 6 8771652 | Email: info@rdcl.co.nz

Producee with Core-GS by Geopac



DCP LOG

DCP9.54

SHEET 54 OF 84

CLIENT: Greenstone Land Developments Ltd	PROJECTION: NZTM	LOCATION: Lot159
PROJECT: 183970602	EASTING: 1928405.90	STARTED: 21/02/2019
LOCATION: Lyndhurst Road, Frimley, Hastings	NORTHING: 5607755.06	FINISHED: 21/02/2019
OFFICE: RDCL - Hastings	DATUM: -	LOGGED BY: JM DATE: 21/02/2019
ENGINEER: TB	ELEVATION: -	CHECKED BY: JM DATE: 12/03/2019
	AZUMITH: 0° PLUNGE: 90°	STATUS: Final data

CONTRACTOR:	MACHINE:	OPERATOR:
-------------	----------	-----------

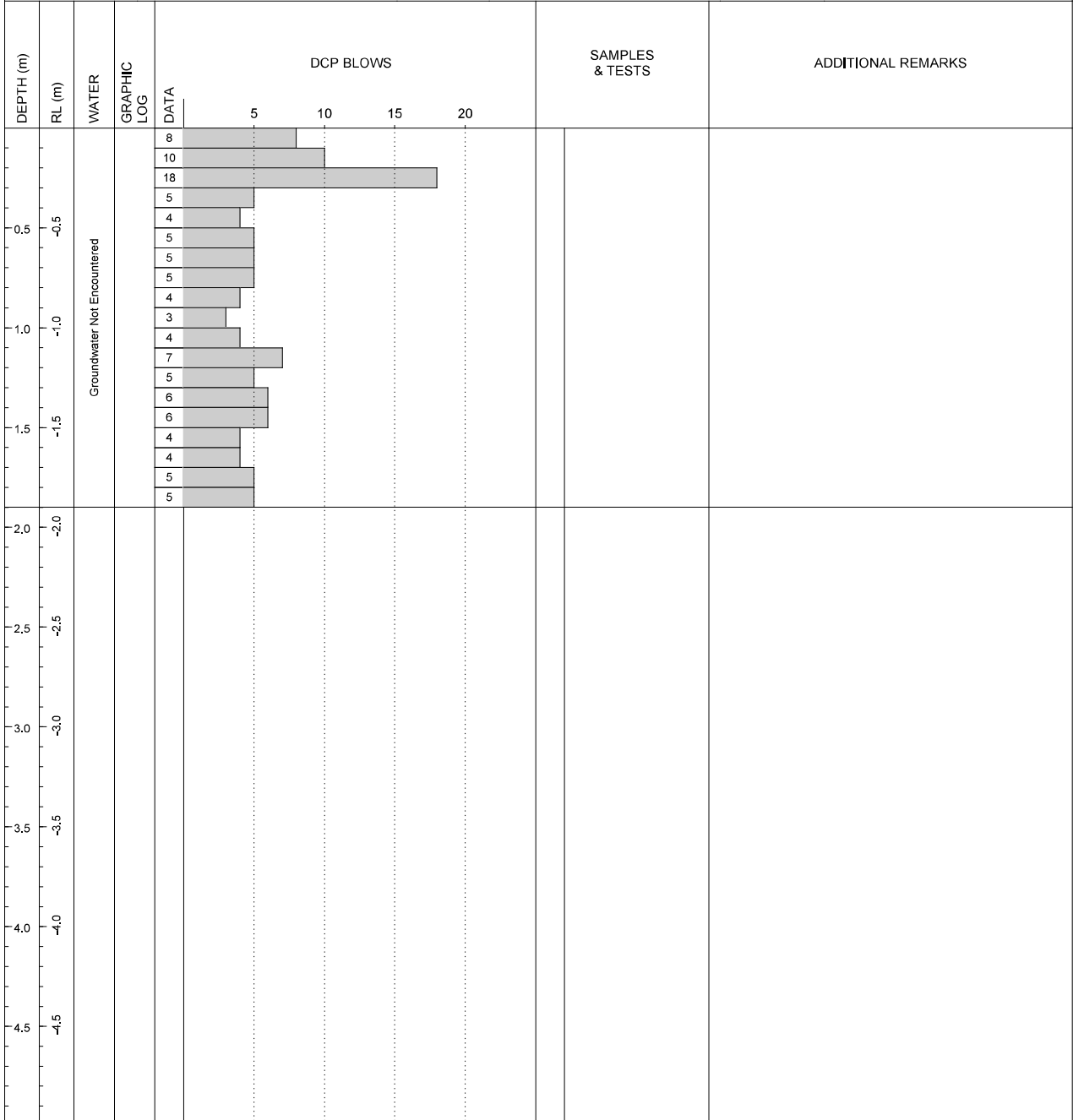

REMARKS	SYMBOLS
	<ul style="list-style-type: none"> ▼ Standing Water Level ⊖ Out flow ⊕ In flow

RDCL
 8/308 QUEEN ST EAST, HASTINGS | PO BOX 28057, HAVELOCK NORTH 4130 | NEW ZEALAND
 Ph: +64 6 8771652 | Email: info@rdcl.co.nz

Produce with Core-GS by Geacoc



DCP LOG

DCP9.55

SHEET 55 OF 84

CLIENT: Greenstone Land Developments Ltd	PROJECTION: NZTM	LOCATION: Lot159
PROJECT: 183970602	EASTING: 1928400.40	STARTED: 21/02/2019
LOCATION: Lyndhurst Road, Frimley, Hastings	NORTHING: 5607762.89	FINISHED: 21/02/2019
OFFICE: RDCL - Hastings	DATUM: -	LOGGED BY: JM DATE: 21/02/2019
ENGINEER: TB	ELEVATION: -	CHECKED BY: JM DATE: 12/03/2019
	AZUMITH: 0° PLUNGE: 90°	STATUS: Final data

CONTRACTOR:	MACHINE:	OPERATOR:
-------------	----------	-----------

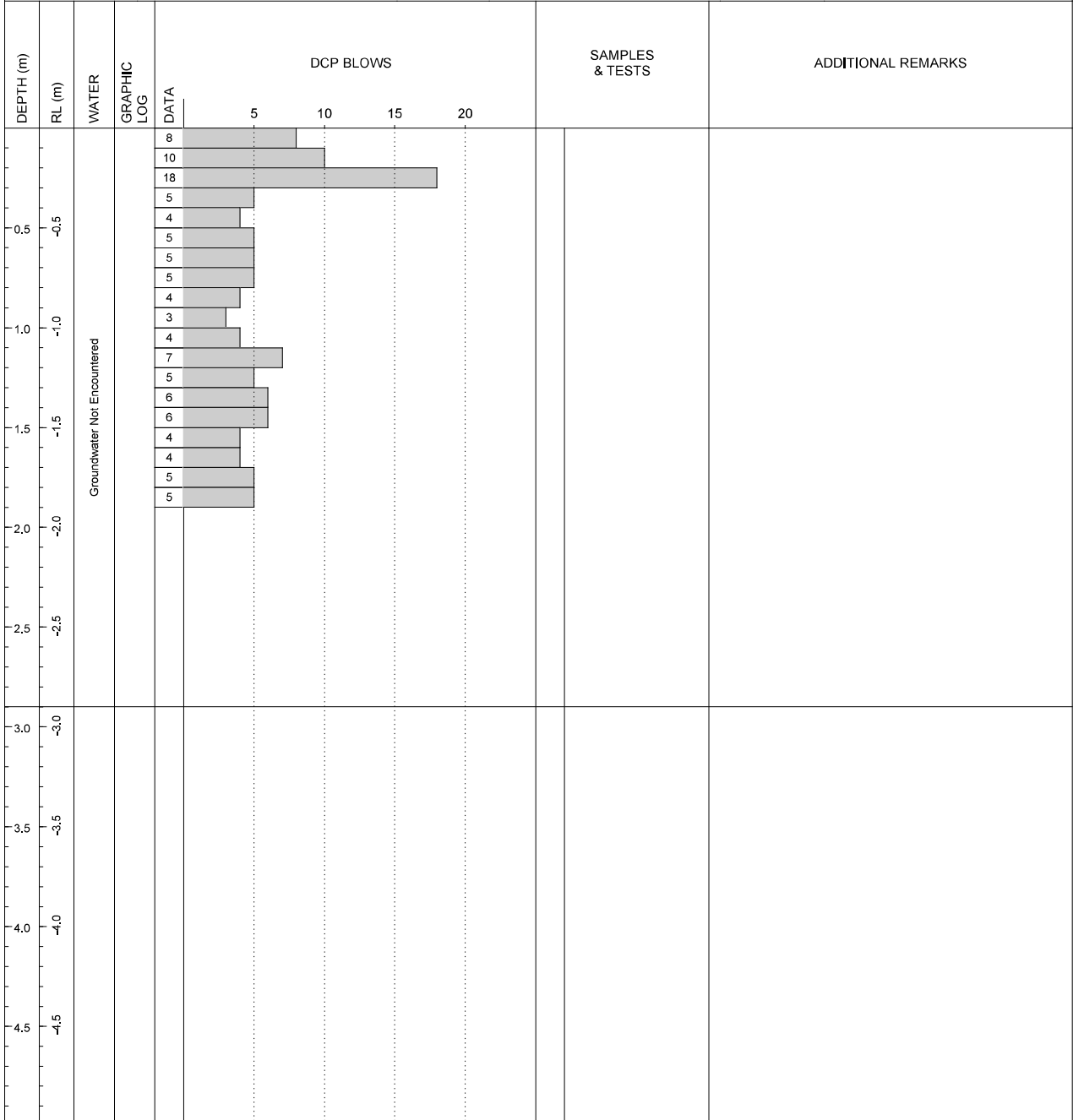

REMARKS	SYMBOLS
---------	---------

- ▼ Standing Water Level
- ⊕ Out flow
- ⊖ In flow

RDCL
 8/308 QUEEN ST EAST, HASTINGS | PO BOX 28057, HAVELOCK NORTH 4130 | NEW ZEALAND
 Ph: +64 6 8771652 | Email: info@rdcl.co.nz

Produced with Core-GS by Geopac



DCP LOG

DCP9.56

SHEET 56 OF 84

CLIENT: Greenstone Land Developments Ltd	PROJECTION: NZTM	LOCATION: Lot159
PROJECT: 183970602	EASTING: 1928424.33	STARTED: 21/02/2019
LOCATION: Lyndhurst Road, Frimley, Hastings	NORTHING: 5607691.27	FINISHED: 21/02/2019
OFFICE: RDCL - Hastings	DATUM: -	LOGGED BY: JM DATE: 21/02/2019
ENGINEER: TB	ELEVATION: -	CHECKED BY: JM DATE: 12/03/2019
	AZUMITH: 0° PLUNGE: 90°	STATUS: Final data

CONTRACTOR:	MACHINE:	OPERATOR:
-------------	----------	-----------

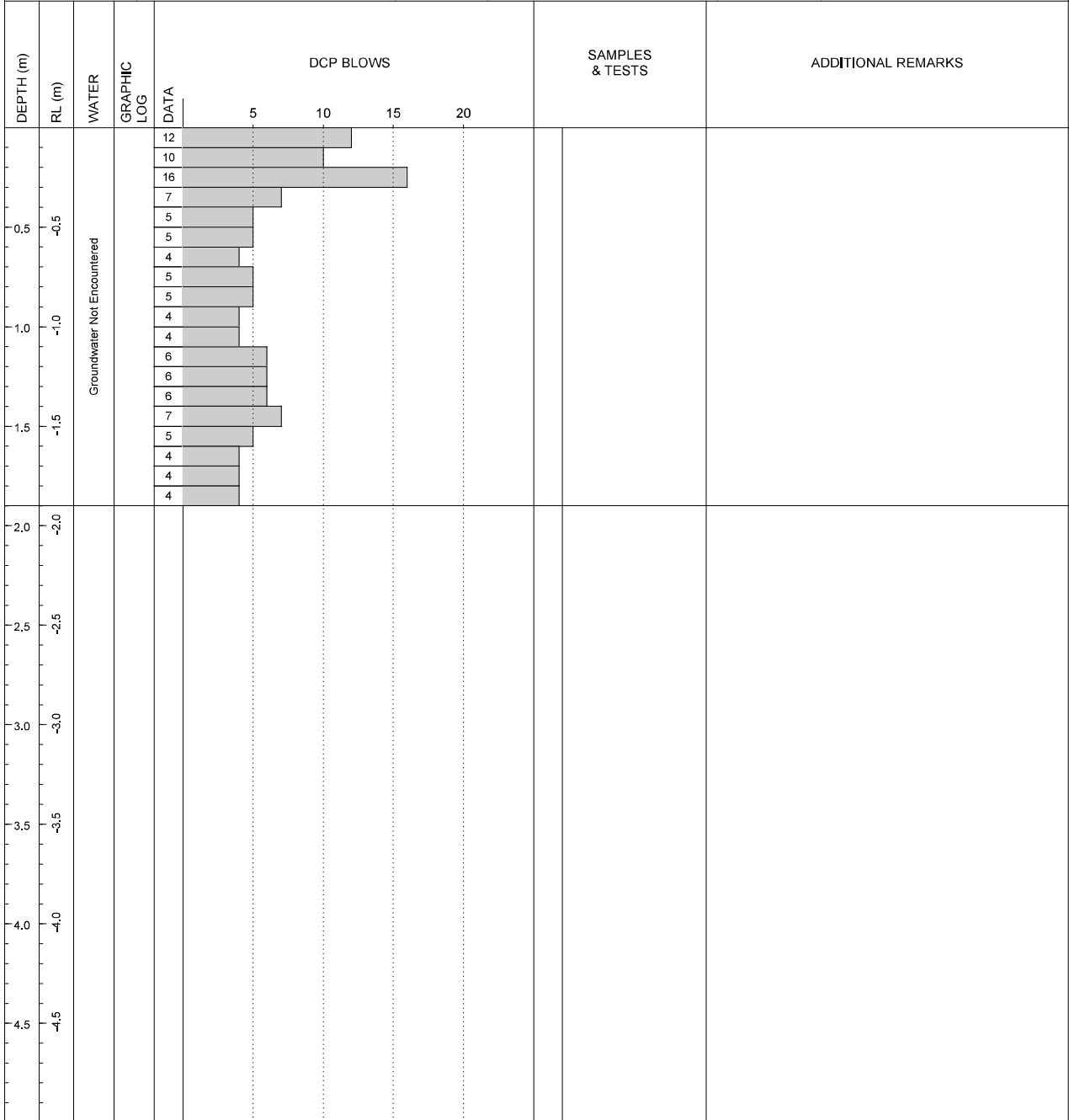

REMARKS	SYMBOLS ▼ Standing Water Level ◁ Out flow ▷ In flow
---------	--

RDCL
 8/308 QUEEN ST EAST, HASTINGS | PO BOX 28057, HAVELOCK NORTH 4130 | NEW ZEALAND
 Ph: +64 6 8771652 | Email: info@rdcl.co.nz

Producees with Core-GS by Geopac



DCP LOG

DCP9.57

SHEET 57 OF 84

CLIENT: Greenstone Land Developments Ltd	PROJECTION: NZTM	LOCATION: Lot148
PROJECT: 183970602	EASTING: 1928420.33	STARTED: 21/02/2019
LOCATION: Lyndhurst Road, Frimley, Hastings	NORTHING: 5607691.25	FINISHED: 21/02/2019
OFFICE: RDCL - Hastings	DATUM: -	LOGGED BY: JM DATE: 21/02/2019
ENGINEER: TB	ELEVATION: -	CHECKED BY: JM DATE: 12/03/2019
	AZUMITH: 0° PLUNGE: 90°	STATUS: Final data

CONTRACTOR:	MACHINE:	OPERATOR:
-------------	----------	-----------

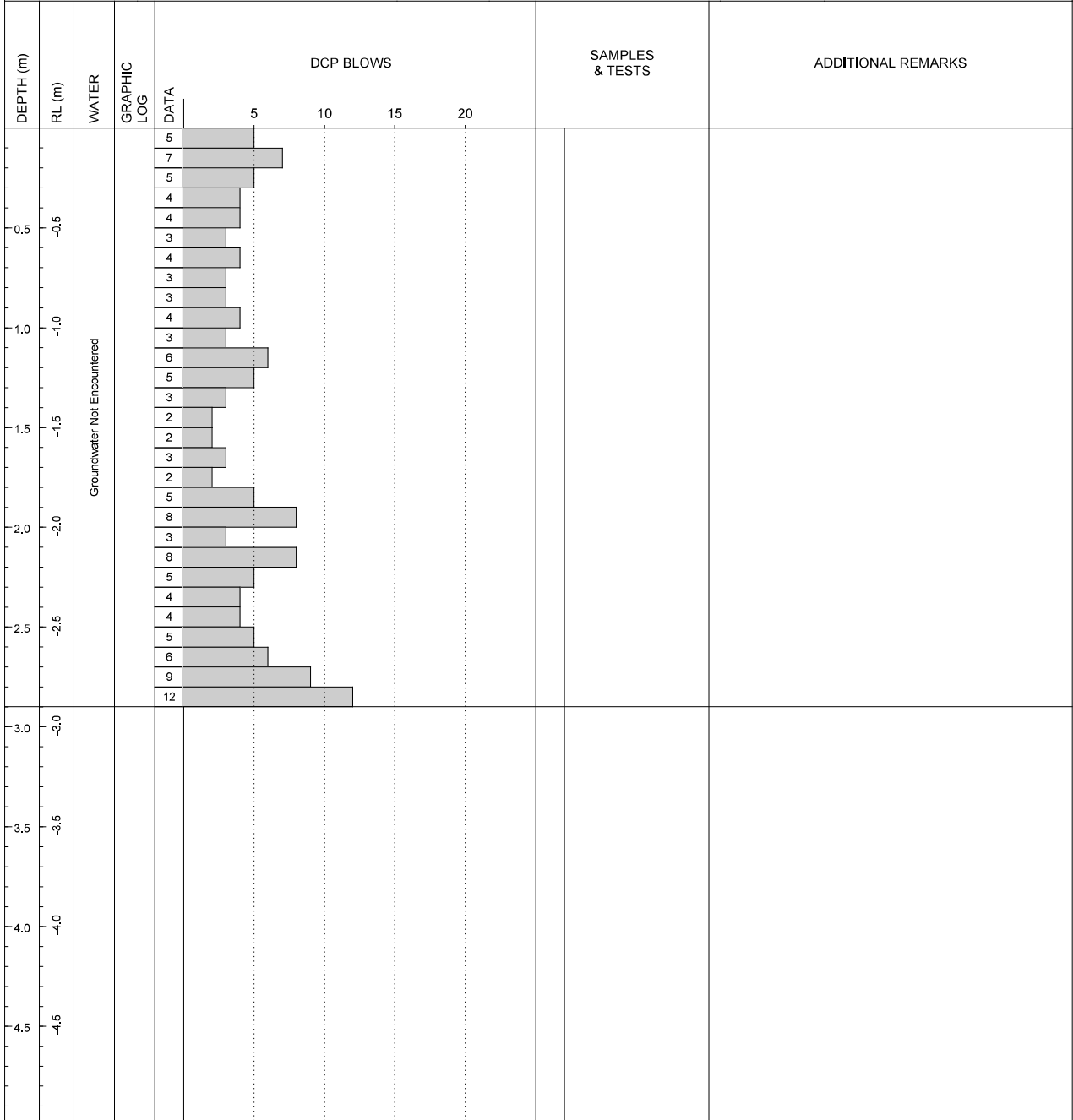

REMARKS	SYMBOLS
	<ul style="list-style-type: none"> ▼ Standing Water Level ⊖ Out flow ⊕ In flow

RDCL
 8/308 QUEEN ST EAST, HASTINGS | PO BOX 28057, HAVELOCK NORTH 4130 | NEW ZEALAND
 Ph: +64 6 8771652 | Email: info@rdcl.co.nz

Produce with Core-GS by Geacoc



DCP LOG

DCP9.58

SHEET 58 OF 84

CLIENT: Greenstone Land Developments Ltd	PROJECTION: NZTM	LOCATION: Lot148
PROJECT: 183970602	EASTING: 1928411.22	STARTED: 21/02/2019
LOCATION: Lyndhurst Road, Frimley, Hastings	NORTHING: 5607685.47	FINISHED: 21/02/2019
OFFICE: RDCL - Hastings	DATUM: -	LOGGED BY: JM DATE: 21/02/2019
ENGINEER: TB	ELEVATION: -	CHECKED BY: JM DATE: 12/03/2019
	AZUMITH: 0° PLUNGE: 90°	STATUS: Final data

CONTRACTOR:	MACHINE:	OPERATOR:
-------------	----------	-----------

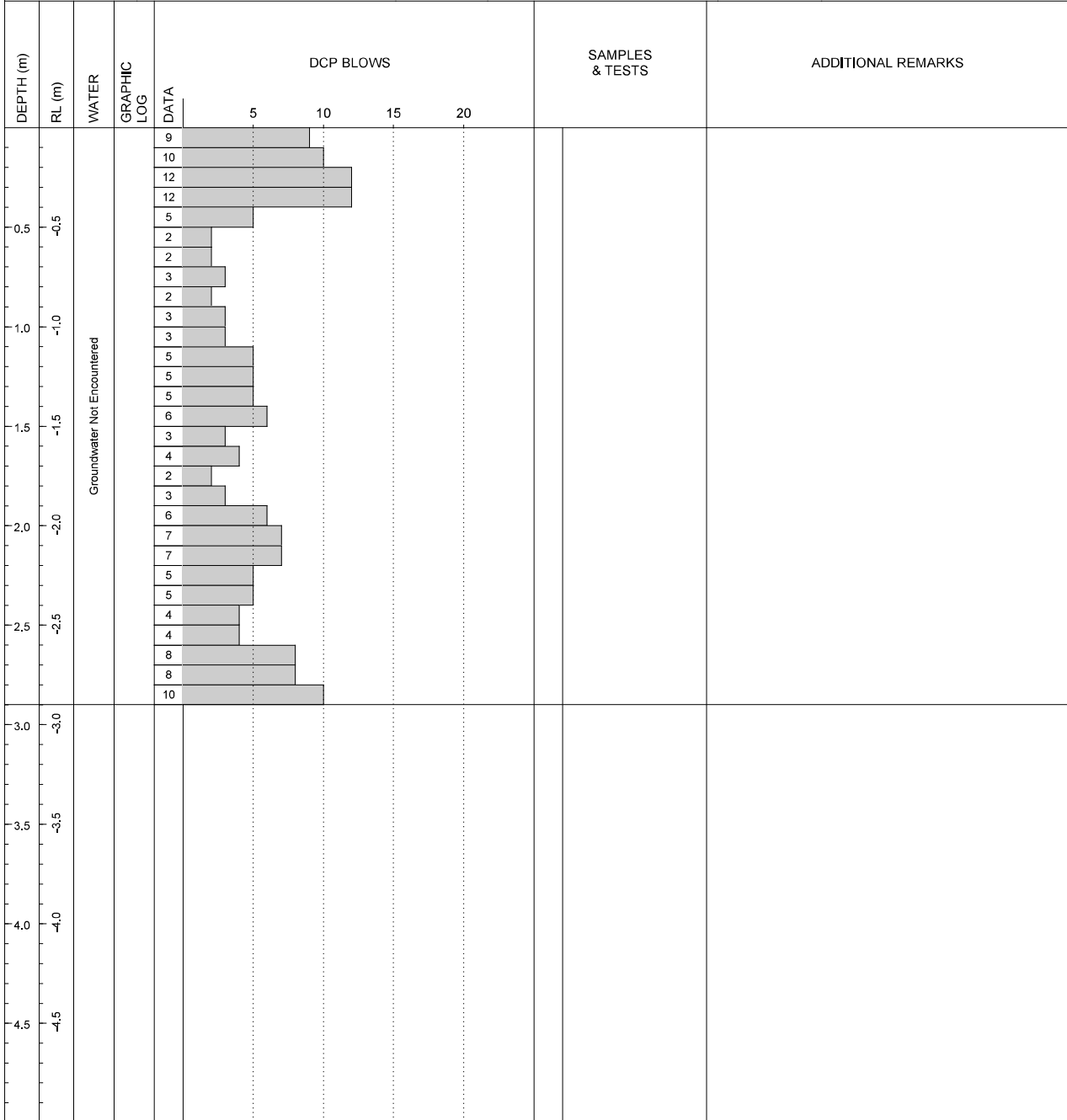

REMARKS	SYMBOLS
	<ul style="list-style-type: none"> ▼ Standing Water Level ⊲ Out flow ⊳ In flow

RDCL
 8/308 QUEEN ST EAST, HASTINGS | PO BOX 28057, HAVELOCK NORTH 4130 | NEW ZEALAND
 Ph: +64 6 8771652 | Email: info@rdcl.co.nz

Produced with Core-GS by Geopac



DCP LOG

DCP9.59

SHEET 59 OF 84

CLIENT: Greenstone Land Developments Ltd	PROJECTION: NZTM	LOCATION: Lot148
PROJECT: 183970602	EASTING: 1928405.73	STARTED: 21/02/2019
LOCATION: Lyndhurst Road, Frimley, Hastings	NORTHING: 5607694.01	FINISHED: 21/02/2019
OFFICE: RDCL - Hastings	DATUM: -	LOGGED BY: JM DATE: 21/02/2019
ENGINEER: TB	ELEVATION: -	CHECKED BY: JM DATE: 12/03/2019
	AZUMITH: 0° PLUNGE: 90°	STATUS: Final data

CONTRACTOR:	MACHINE:	OPERATOR:
-------------	----------	-----------

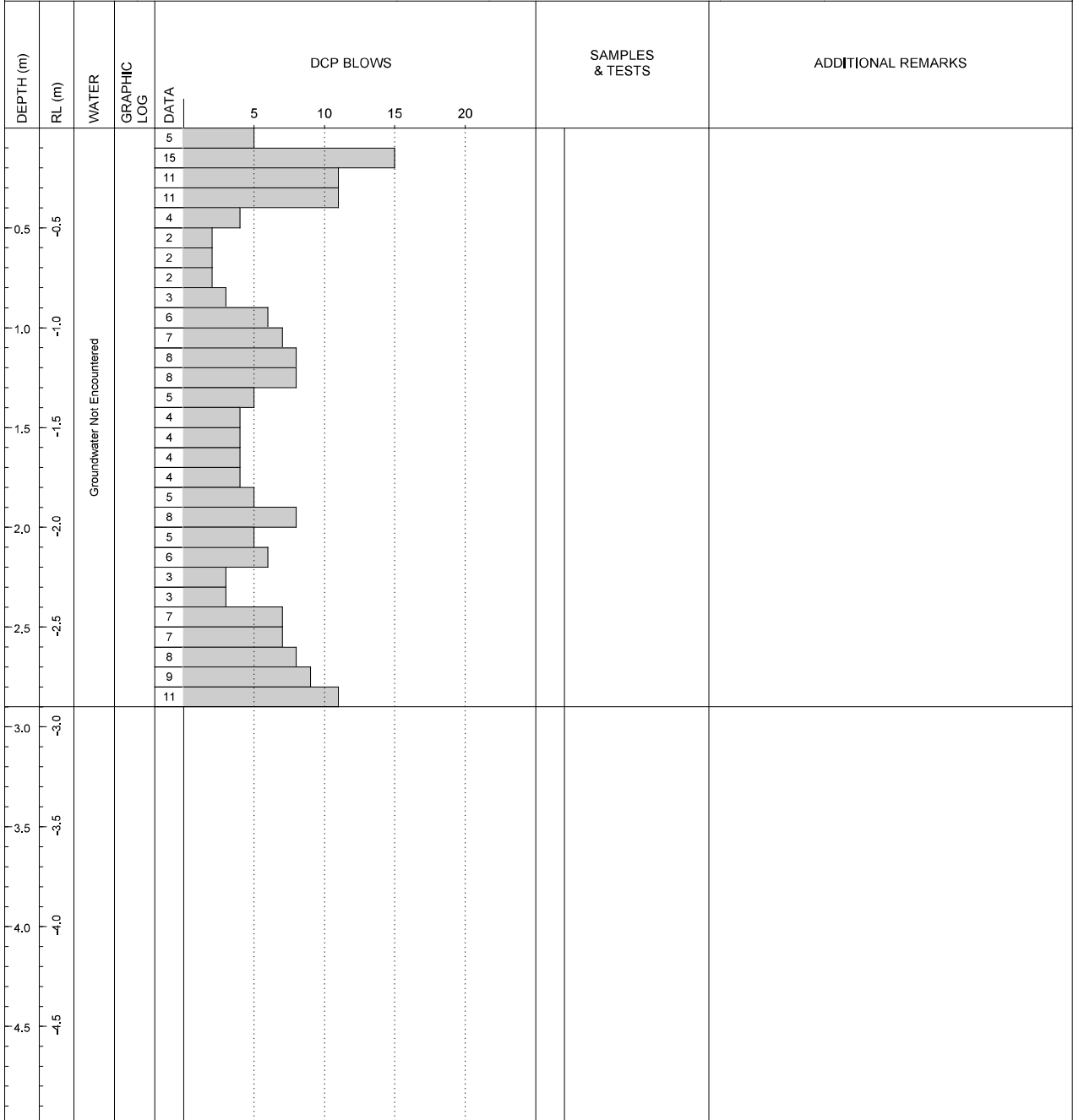

REMARKS	SYMBOLS
	<ul style="list-style-type: none"> ▼ Standing Water Level ⊖ Out flow ⊕ In flow

RDCL
 8/308 QUEEN ST EAST, HASTINGS | PO BOX 28057, HAVELOCK NORTH 4130 | NEW ZEALAND
 Ph: +64 6 8771652 | Email: info@rdcl.co.nz

Producees with Core-GS by Geacoc



DCP LOG

DCP9.60

SHEET 60 OF 84

CLIENT: Greenstone Land Developments Ltd	PROJECTION: NZTM	LOCATION: Lot148
PROJECT: 183970602	EASTING: 1928415.81	STARTED: 21/02/2019
LOCATION: Lyndhurst Road, Frimley, Hastings	NORTHING: 5607701.55	FINISHED: 21/02/2019
OFFICE: RDCL - Hastings	DATUM: -	LOGGED BY: JM DATE: 21/02/2019
ENGINEER: TB	ELEVATION: -	CHECKED BY: JM DATE: 12/03/2019
	AZUMITH: 0° PLUNGE: 90°	STATUS: Final data

CONTRACTOR:	MACHINE:	OPERATOR:
-------------	----------	-----------

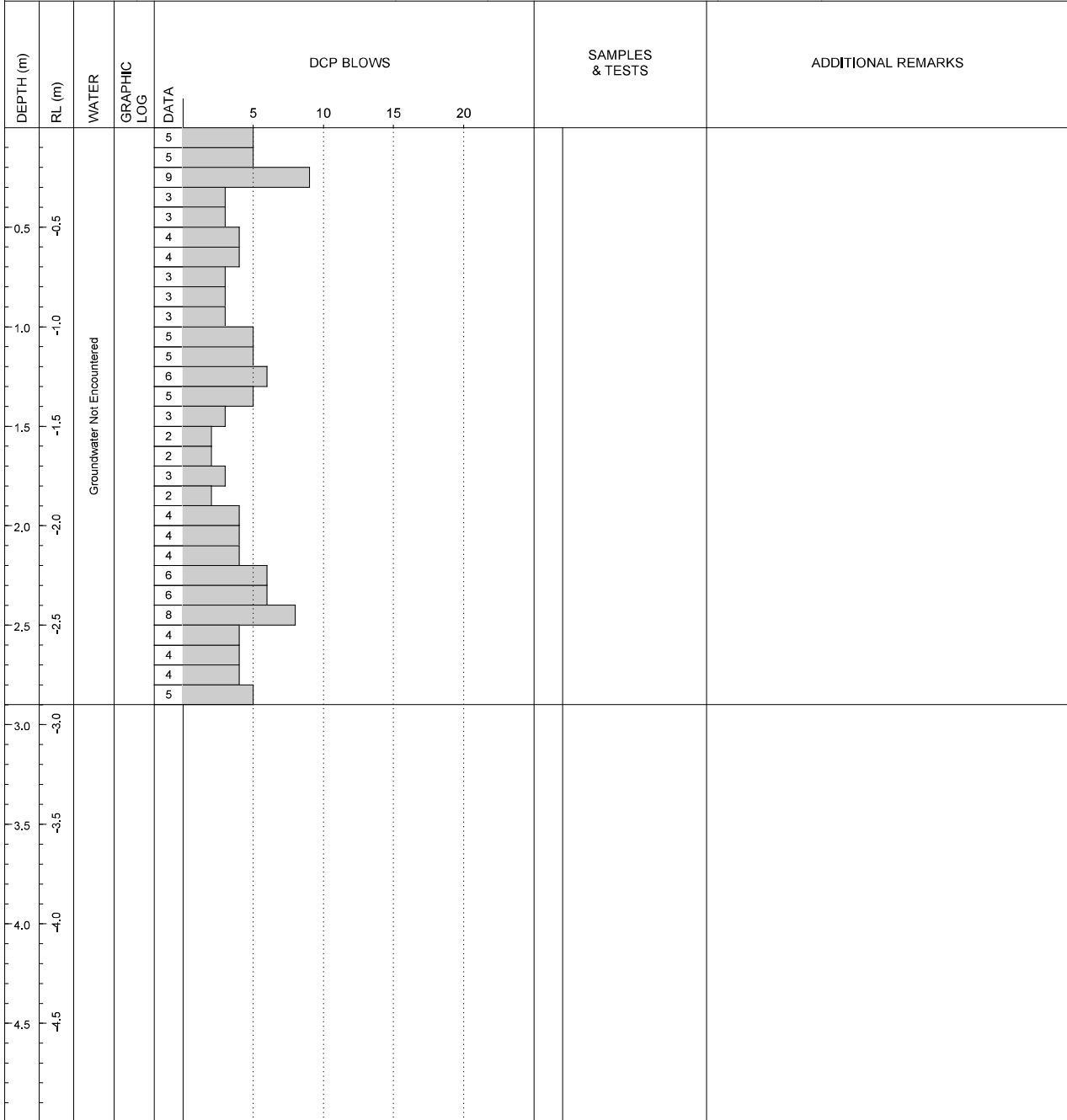

REMARKS	SYMBOLS
	<ul style="list-style-type: none"> ▼ Standing Water Level ⊲ Out flow ⊳ In flow

RDCL
 8/308 QUEEN ST EAST, HASTINGS | PO BOX 28057, HAVELOCK NORTH 4130 | NEW ZEALAND
 Ph: +64 6 8771652 | Email: info@rdcl.co.nz

Produce with Core-GS by Geacoc



DCP LOG

DCP9.61

SHEET 61 OF 84

CLIENT: Greenstone Land Developments Ltd	PROJECTION: NZTM	LOCATION: Lot147
PROJECT: 183970602	EASTING: 1928410.27	STARTED: 21/02/2019
LOCATION: Lyndhurst Road, Frimley, Hastings	NORTHING: 5607709.19	FINISHED: 21/02/2019
OFFICE: RDCL - Hastings	DATUM: -	LOGGED BY: JM DATE: 21/02/2019
ENGINEER: TB	ELEVATION: -	CHECKED BY: JM DATE: 12/03/2019
	AZUMITH: 0° PLUNGE: 90°	STATUS: Final data

CONTRACTOR:	MACHINE:	OPERATOR:
-------------	----------	-----------

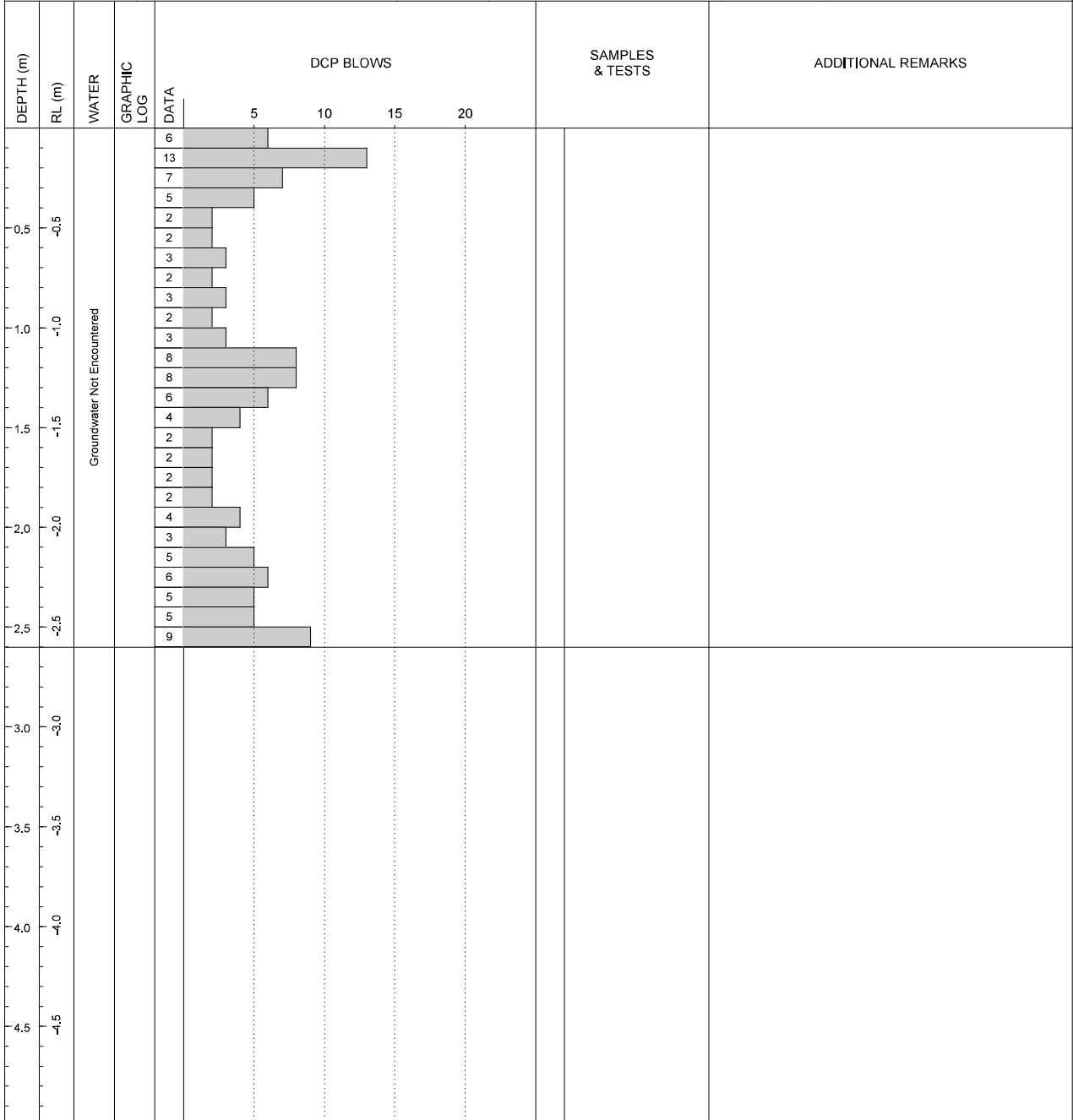

REMARKS	SYMBOLS
---------	---------

- ▼ Standing Water Level
- ⊲ Out flow
- ⊳ In flow

Producee with Core-GS by Garco

RDCL
 8/308 QUEEN ST EAST, HASTINGS | PO BOX 28057, HAVELOCK NORTH 4130 | NEW ZEALAND
 Ph: +64 6 8771652 | Email: info@rdcl.co.nz



DCP LOG

DCP9.62

SHEET 62 OF 84

CLIENT: Greenstone Land Developments Ltd	PROJECTION: NZTM	LOCATION: Lot147
PROJECT: 183970602	EASTING: 1928398.99	STARTED: 21/02/2019
LOCATION: Lyndhurst Road, Frimley, Hastings	NORTHING: 5607702.72	FINISHED: 21/02/2019
OFFICE: RDCL - Hastings	DATUM: -	LOGGED BY: JM DATE: 21/02/2019
ENGINEER: TB	ELEVATION: -	CHECKED BY: JM DATE: 12/03/2019
	AZUMITH: 0° PLUNGE: 90°	STATUS: Final data

CONTRACTOR:	MACHINE:	OPERATOR:
-------------	----------	-----------

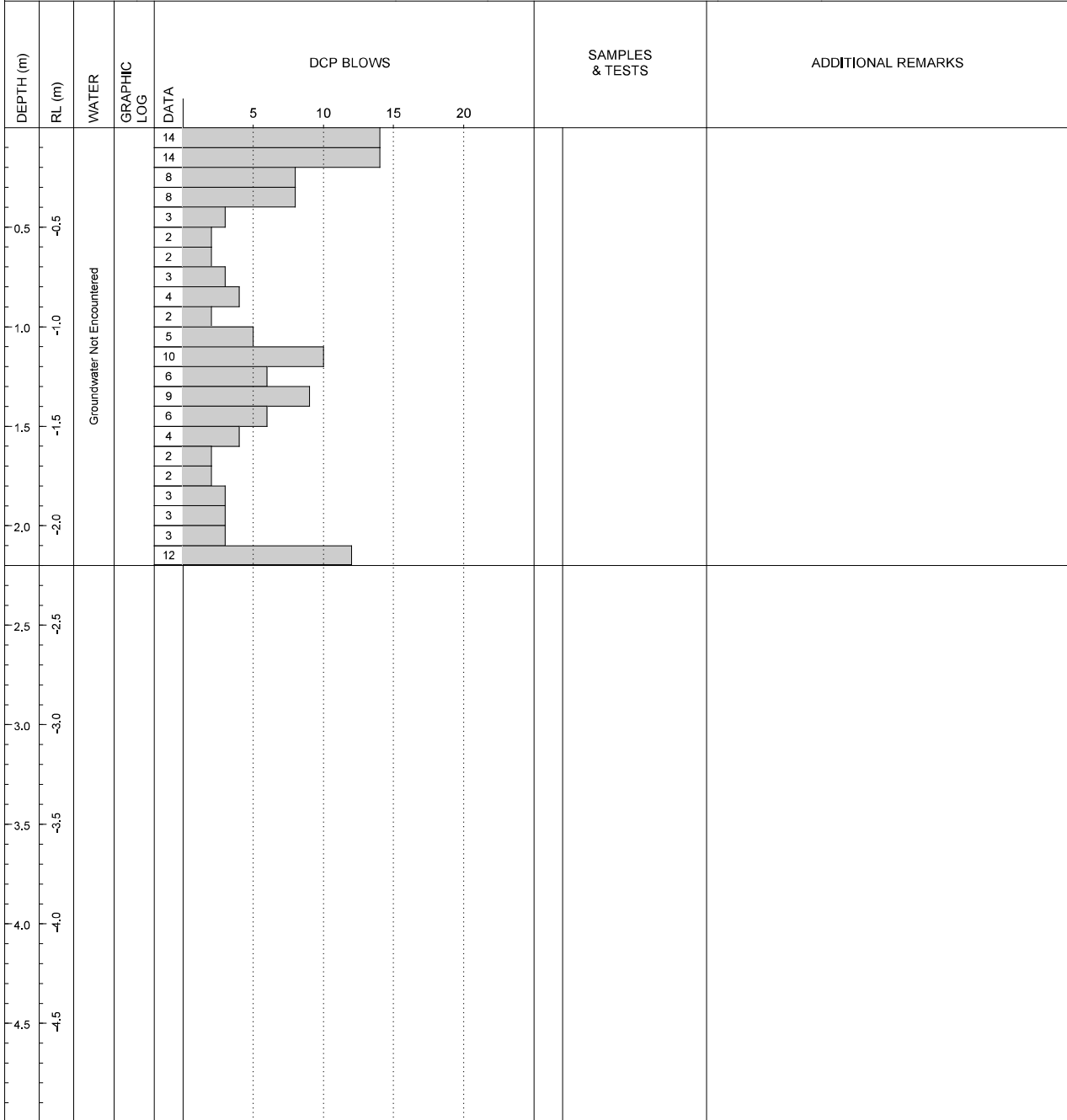

REMARKS	SYMBOLS ▼ Standing Water Level ◁ Out flow ▷ In flow
---------	--

RDCL
 8/308 QUEEN ST EAST, HASTINGS | PO BOX 28057, HAVELOCK NORTH 4130 | NEW ZEALAND
 Ph: +64 6 8771652 | Email: info@rdcl.co.nz

Produce with Core-GS by Geacoc



DCP LOG

DCP9.63

SHEET 63 OF 84

CLIENT: Greenstone Land Developments Ltd	PROJECTION: NZTM	LOCATION: Lot147
PROJECT: 183970602	EASTING: 1928393.04	STARTED: 21/02/2019
LOCATION: Lyndhurst Road, Frimley, Hastings	NORTHING: 5607710.61	FINISHED: 21/02/2019
OFFICE: RDCL - Hastings	DATUM: -	LOGGED BY: JM DATE: 21/02/2019
ENGINEER: TB	ELEVATION: -	CHECKED BY: JM DATE: 12/03/2019
	AZUMITH: 0° PLUNGE: 90°	STATUS: Final data

CONTRACTOR:	MACHINE:	OPERATOR:
-------------	----------	-----------

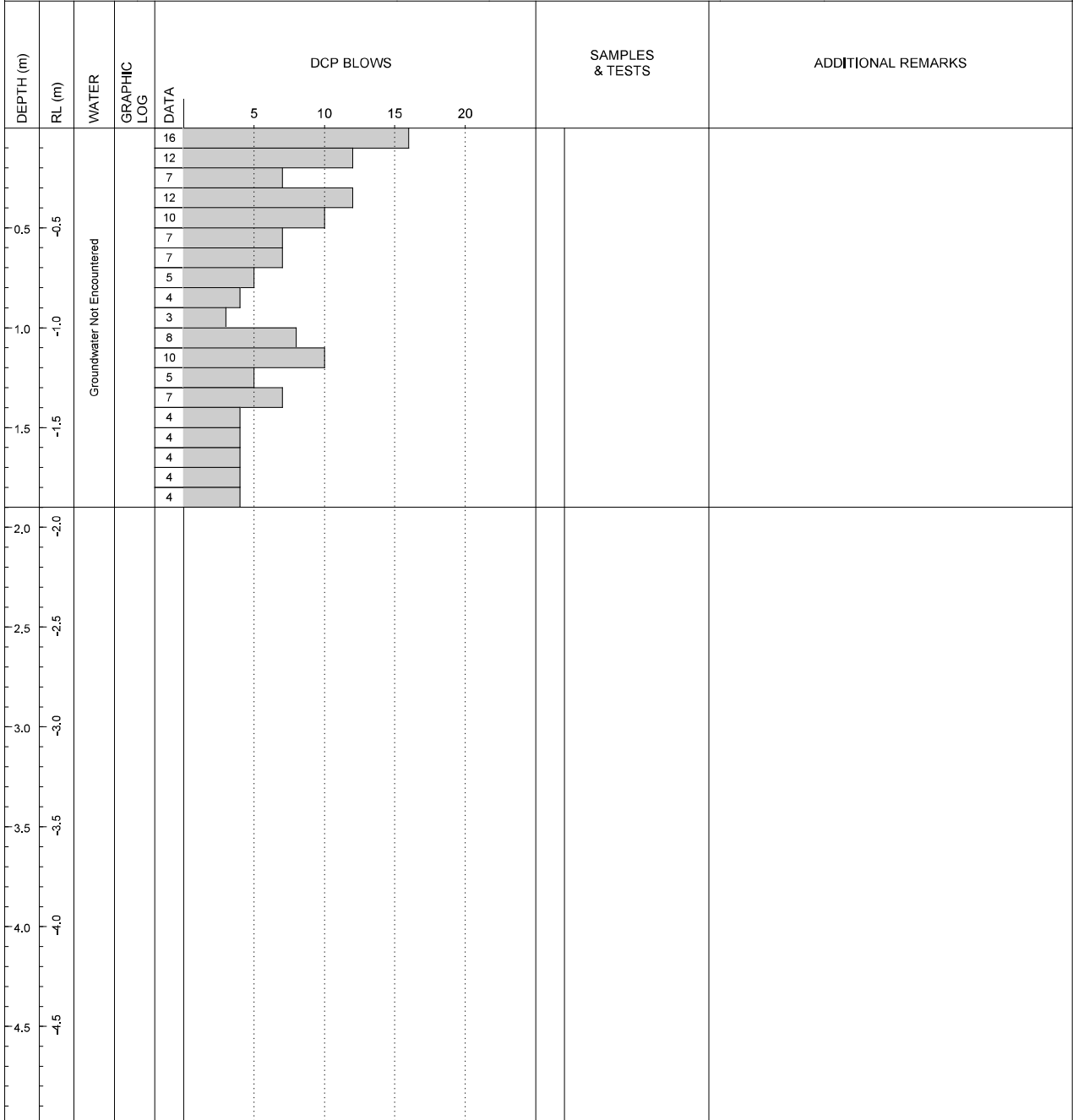

REMARKS	SYMBOLS
	<ul style="list-style-type: none"> ▼ Standing Water Level ⊖ Out flow ⊕ In flow

RDCL
 8/308 QUEEN ST EAST, HASTINGS | PO BOX 28057, HAVELOCK NORTH 4130 | NEW ZEALAND
 Ph: +64 6 8771652 | Email: info@rdcl.co.nz

Producees with Core-GS by Geopac



DCP LOG

DCP9.64

SHEET 64 OF 84

CLIENT: Greenstone Land Developments Ltd	PROJECTION: NZTM	LOCATION: Lot147
PROJECT: 183970602	EASTING: 1928402.09	STARTED: 21/02/2019
LOCATION: Lyndhurst Road, Frimley, Hastings	NORTHING: 5607718.69	FINISHED: 21/02/2019
OFFICE: RDCL - Hastings	DATUM: -	LOGGED BY: JM DATE: 21/02/2019
ENGINEER: TB	ELEVATION: -	CHECKED BY: JM DATE: 12/03/2019
	AZUMITH: 0° PLUNGE: 90°	STATUS: Final data

CONTRACTOR:	MACHINE:	OPERATOR:
-------------	----------	-----------

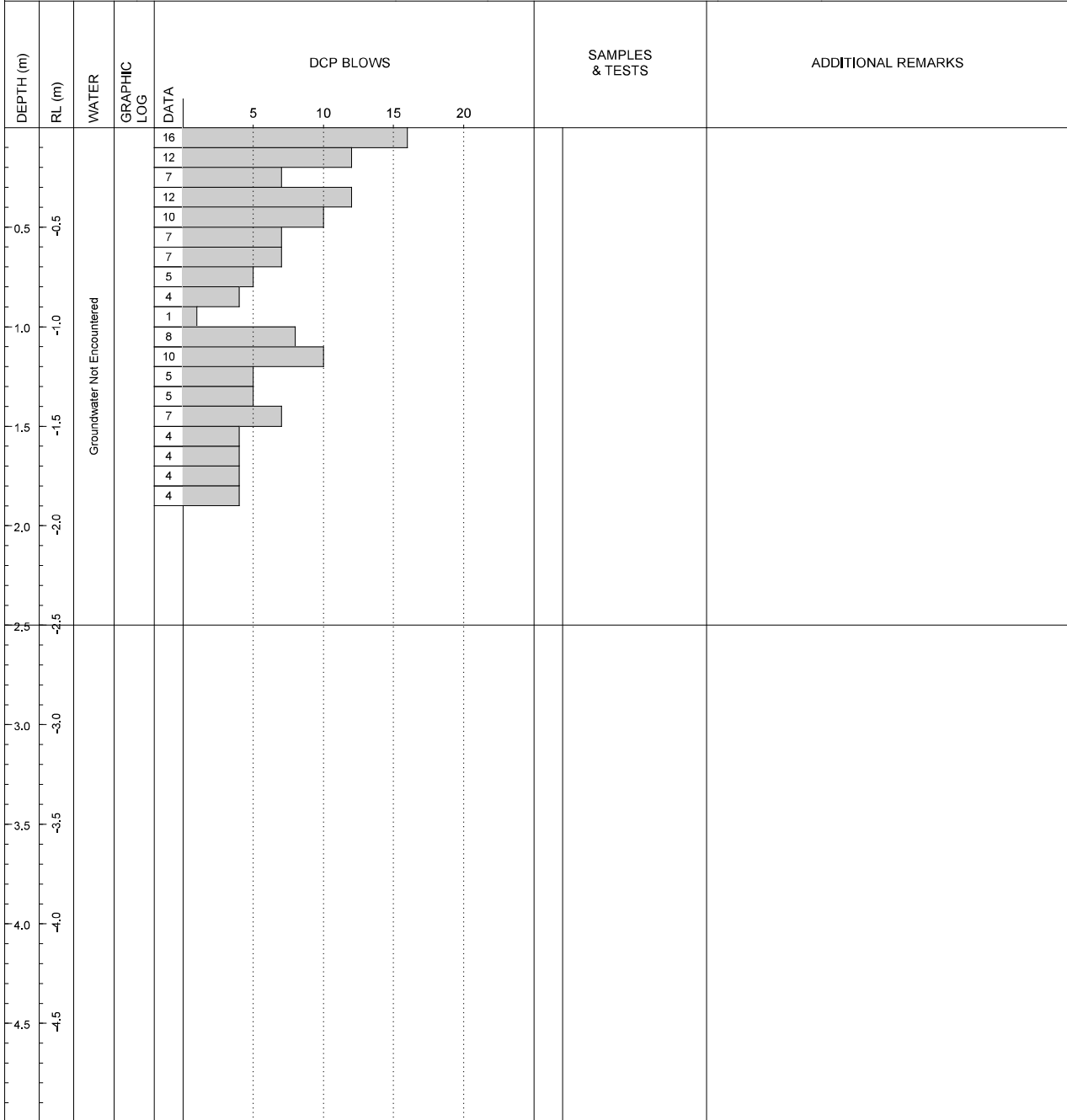

REMARKS	SYMBOLS
---------	---------

- ▼ Standing Water Level
- ⊲ Out flow
- ⊳ In flow

RDCL
 8/308 QUEEN ST EAST, HASTINGS | PO BOX 28057, HAVELOCK NORTH 4130 | NEW ZEALAND
 Ph: +64 6 8771652 | Email: info@rdcl.co.nz

Produce with Core-GS by Geacoc



DCP LOG

DCP9.65

SHEET 65 OF 84

CLIENT: Greenstone Land Developments Ltd	PROJECTION: NZTM	LOCATION: Lot147
PROJECT: 183970602	EASTING: 1928393.38	STARTED: 21/02/2019
LOCATION: Lyndhurst Road, Frimley, Hastings	NORTHING: 5607725.18	FINISHED: 21/02/2019
OFFICE: RDCL - Hastings	DATUM: -	LOGGED BY: JM DATE: 21/02/2019
ENGINEER: TB	ELEVATION: -	CHECKED BY: JM DATE: 12/03/2019
	AZUMITH: 0° PLUNGE: 90°	STATUS: Final data

CONTRACTOR:	MACHINE:	OPERATOR:
-------------	----------	-----------

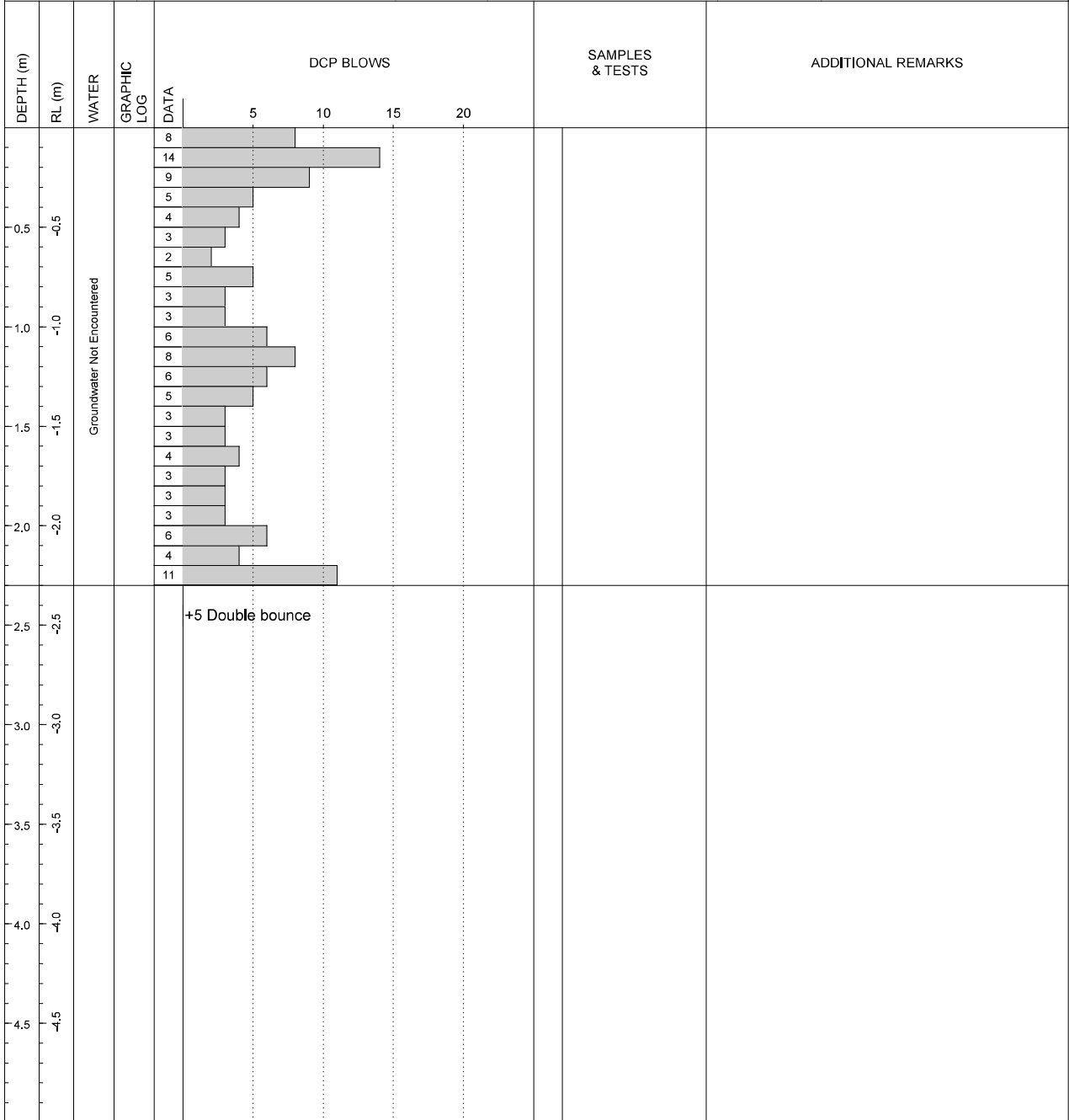

REMARKS	SYMBOLS
	<ul style="list-style-type: none"> ▼ Standing Water Level ⊲ Out flow ⊳ In flow

Produce with Core-GS by Geopac

RDCL
 8/308 QUEEN ST EAST, HASTINGS | PO BOX 28057, HAVELOCK NORTH 4130 | NEW ZEALAND
 Ph: +64 6 8771652 | Email: info@rdcl.co.nz



DCP LOG

DCP9.66

SHEET 66 OF 84

CLIENT: Greenstone Land Developments Ltd	PROJECTION: NZTM	LOCATION: Lot146
PROJECT: 183970602	EASTING: 1928387.34	STARTED: 21/02/2019
LOCATION: Lyndhurst Road, Frimley, Hastings	NORTHING: 5607732.17	FINISHED: 21/02/2019
OFFICE: RDCL - Hastings	DATUM: -	LOGGED BY: JM DATE: 21/02/2019
ENGINEER: TB	ELEVATION: -	CHECKED BY: JM DATE: 12/03/2019
	AZUMITH: 0° PLUNGE: 90°	STATUS: Final data

CONTRACTOR:	MACHINE:	OPERATOR:
-------------	----------	-----------

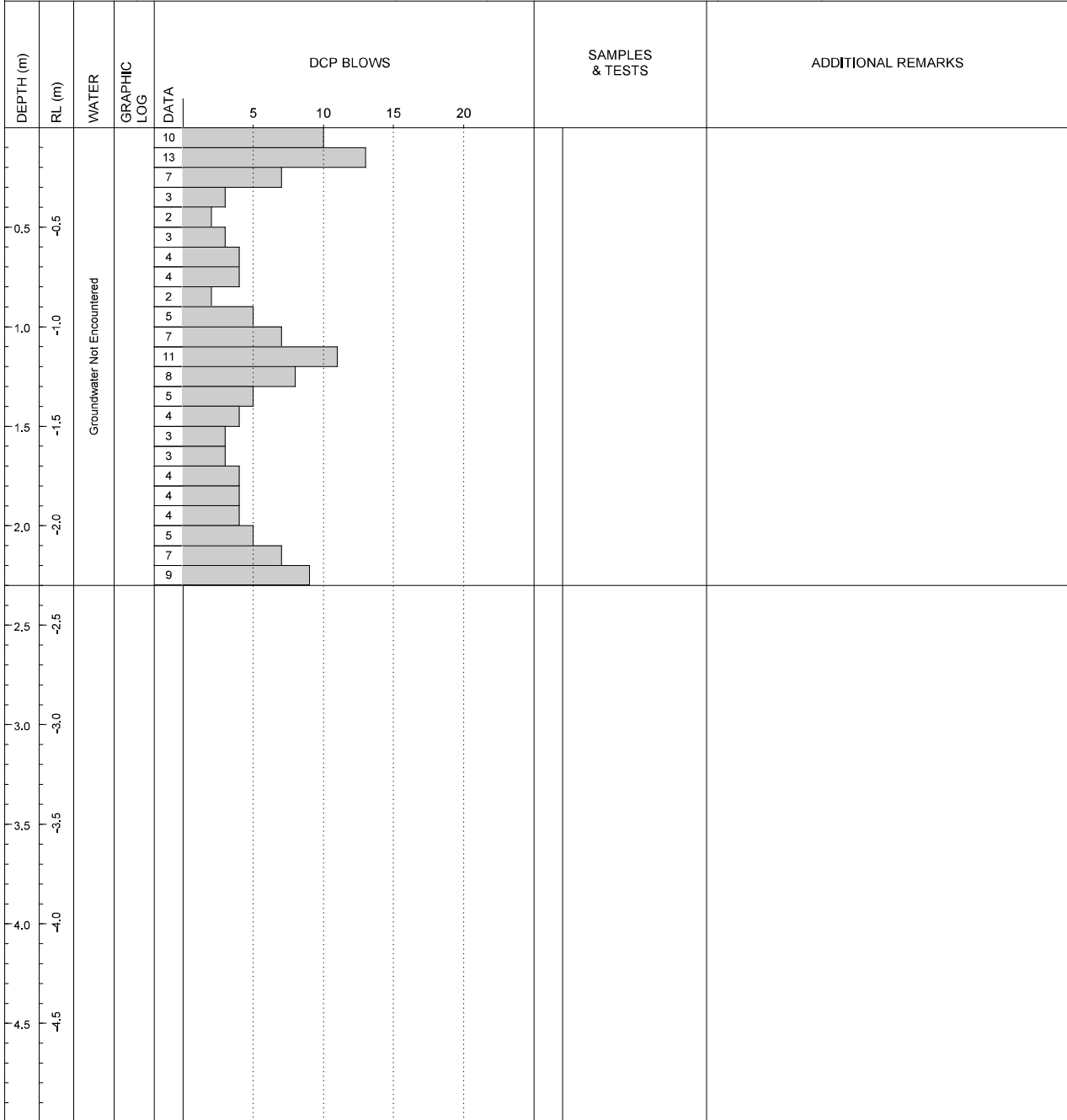

REMARKS	SYMBOLS
	<ul style="list-style-type: none"> ▼ Standing Water Level ⊲ Out flow ⊳ In flow

RDCL
 8/308 QUEEN ST EAST, HASTINGS | PO BOX 28057, HAVELOCK NORTH 4130 | NEW ZEALAND
 Ph: +64 6 8771652 | Email: info@rdcl.co.nz

Produce with Core-GS by Geacoc



DCP LOG

DCP9.67

SHEET 67 OF 84

CLIENT: Greenstone Land Developments Ltd	PROJECTION: NZTM	LOCATION: Lot146
PROJECT: 183970602	EASTING: 1928383.60	STARTED: 21/02/2019
LOCATION: Lyndhurst Road, Frimley, Hastings	NORTHING: 5607716.38	FINISHED: 21/02/2019
OFFICE: RDCL - Hastings	DATUM: -	LOGGED BY: JM DATE: 21/02/2019
ENGINEER: TB	ELEVATION: -	CHECKED BY: JM DATE: 12/03/2019
	AZUMITH: 0° PLUNGE: 90°	STATUS: Final data

CONTRACTOR:	MACHINE:	OPERATOR:
-------------	----------	-----------

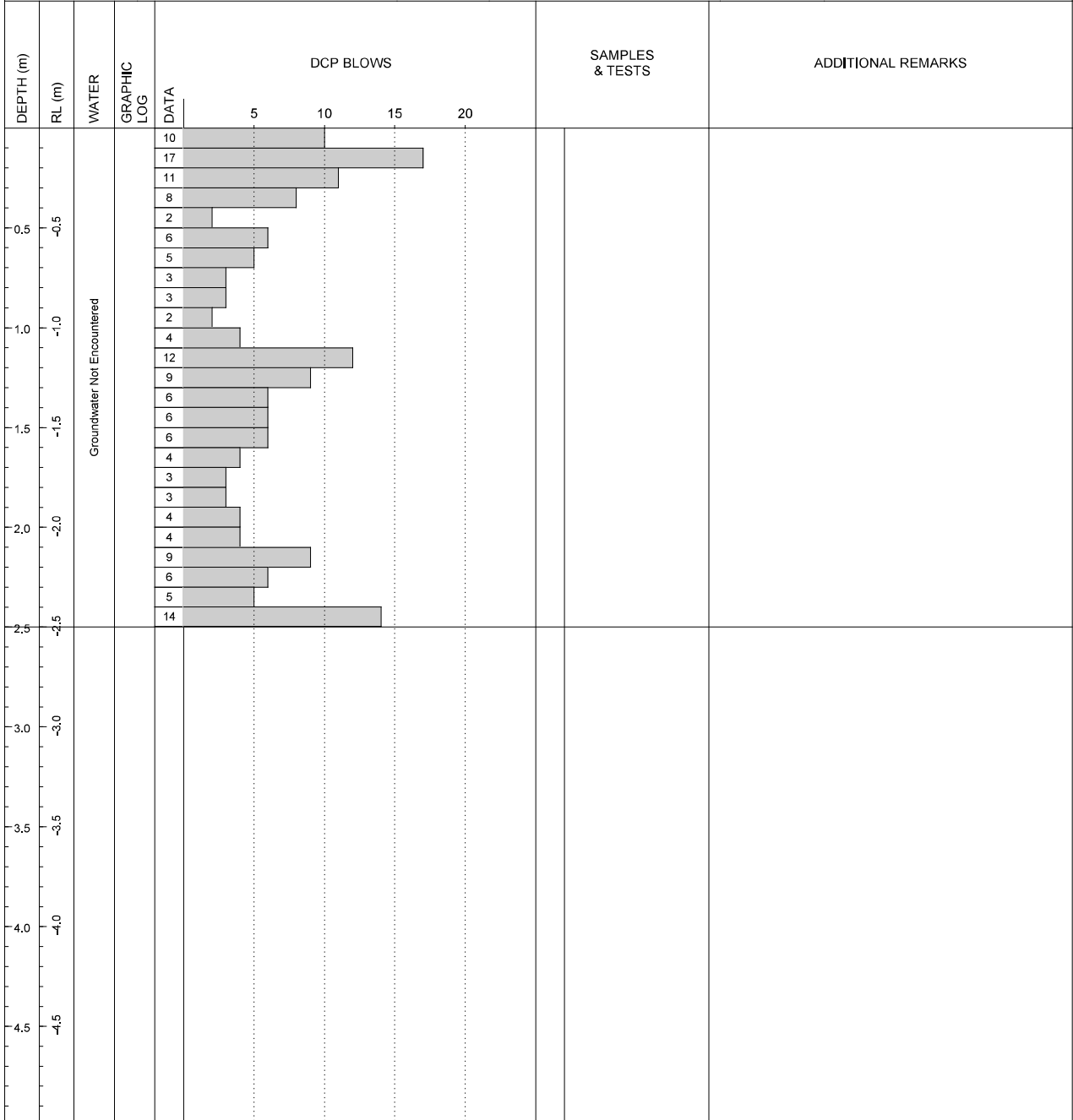

REMARKS	SYMBOLS
	<ul style="list-style-type: none"> ▼ Standing Water Level ⊖ Out flow ⊕ In flow

RDCL
 8/308 QUEEN ST EAST, HASTINGS | PO BOX 28057, HAVELOCK NORTH 4130 | NEW ZEALAND
 Ph: +64 6 8771652 | Email: info@rdcl.co.nz

Produce with Core-GS by Geopac



DCP LOG

DCP9.68

SHEET 68 OF 84

CLIENT: Greenstone Land Developments Ltd	PROJECTION: NZTM	LOCATION: Lot146
PROJECT: 183970602	EASTING: 1928376.59	STARTED: 21/02/2019
LOCATION: Lyndhurst Road, Frimley, Hastings	NORTHING: 5607723.96	FINISHED: 21/02/2019
OFFICE: RDCL - Hastings	DATUM: -	LOGGED BY: JM DATE: 21/02/2019
ENGINEER: TB	ELEVATION: -	CHECKED BY: JM DATE: 12/03/2019
	AZUMITH: 0° PLUNGE: 90°	STATUS: Final data

CONTRACTOR:	MACHINE:	OPERATOR:
-------------	----------	-----------

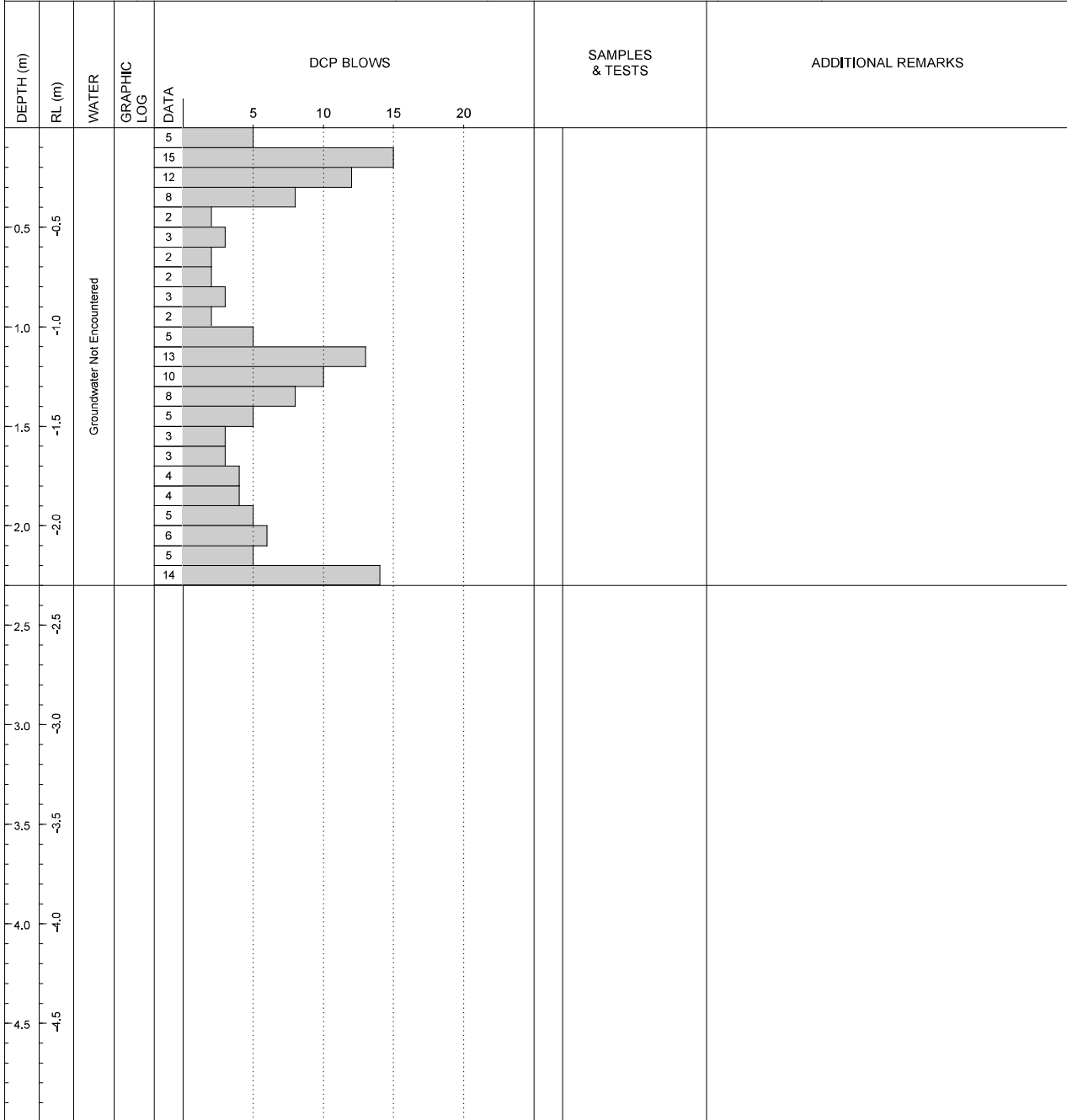

REMARKS	SYMBOLS ▼ Standing Water Level ◁ Out flow ▷ In flow
---------	--

RDCL
 8/308 QUEEN ST EAST, HASTINGS | PO BOX 28057, HAVELOCK NORTH 4130 | NEW ZEALAND
 Ph: +64 6 8771652 | Email: info@rdcl.co.nz

Produce with Core-GS by Geacoc



DCP LOG

DCP9.69

SHEET 69 OF 84

CLIENT: Greenstone Land Developments Ltd	PROJECTION: NZTM	LOCATION: Lot145
PROJECT: 183970602	EASTING: 1928383.19	STARTED: 21/02/2019
LOCATION: Lyndhurst Road, Frimley, Hastings	NORTHING: 5607739.56	FINISHED: 21/02/2019
OFFICE: RDCL - Hastings	DATUM: -	LOGGED BY: JM DATE: 21/02/2019
ENGINEER: TB	ELEVATION: -	CHECKED BY: JM DATE: 12/03/2019
	AZUMITH: 0° PLUNGE: 90°	STATUS: Final data

CONTRACTOR:	MACHINE:	OPERATOR:
-------------	----------	-----------

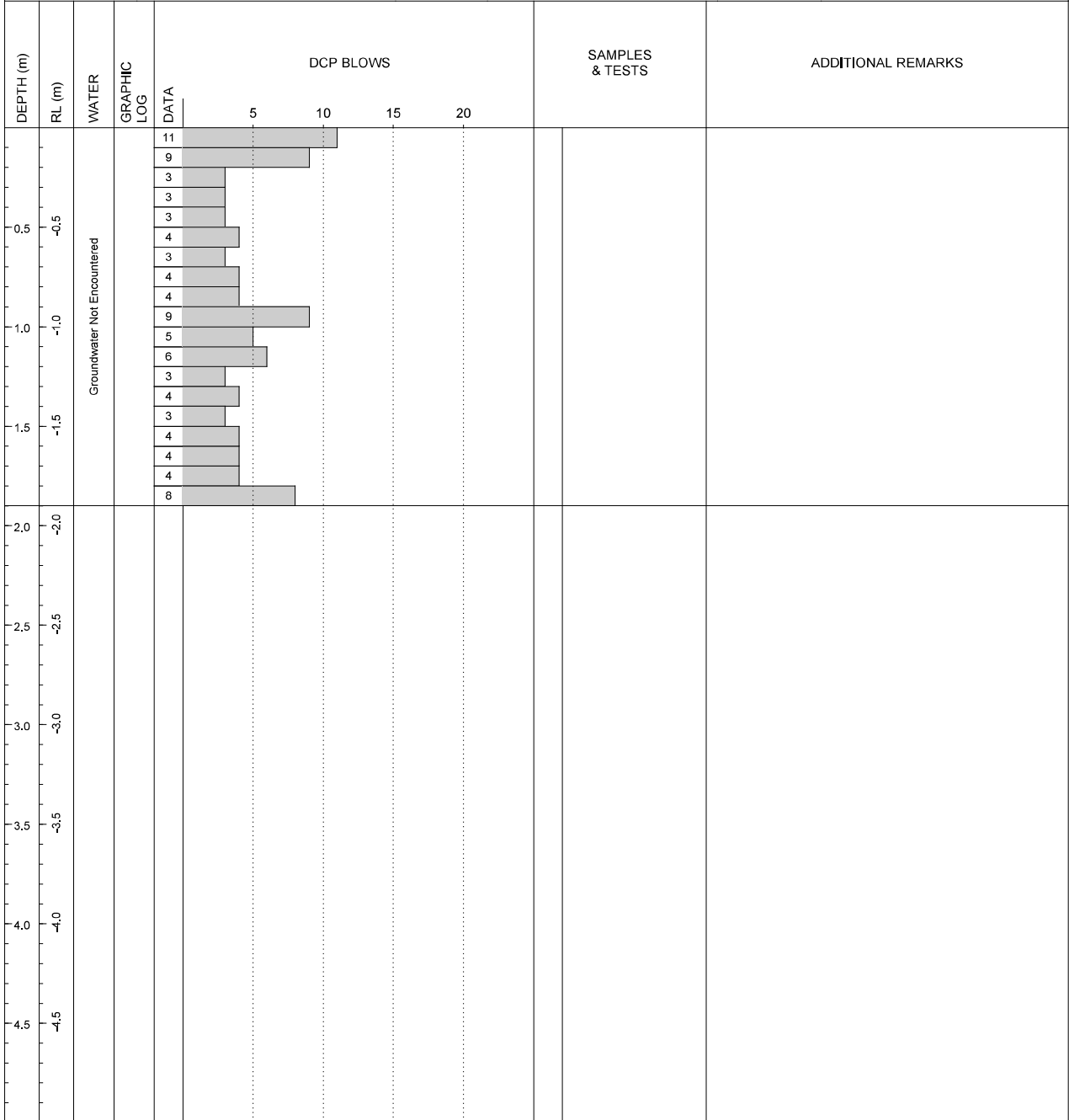

REMARKS	SYMBOLS
	<ul style="list-style-type: none"> ▼ Standing Water Level ⊖ Out flow ⊕ In flow

RDCL
 8/308 QUEEN ST EAST, HASTINGS | PO BOX 28057, HAVELOCK NORTH 4130 | NEW ZEALAND
 Ph: +64 6 8771652 | Email: info@rdcl.co.nz

Produce with Core-GS by Geacoc



DCP LOG

DCP9.70

SHEET 70 OF 84

CLIENT: Greenstone Land Developments Ltd	PROJECTION: NZTM	LOCATION: Lot145
PROJECT: 183970602	EASTING: 1928371.28	STARTED: 21/02/2019
LOCATION: Lyndhurst Road, Frimley, Hastings	NORTHING: 5607731.94	FINISHED: 21/02/2019
OFFICE: RDCL - Hastings	DATUM: -	LOGGED BY: JM DATE: 21/02/2019
ENGINEER: TB	ELEVATION: -	CHECKED BY: JM DATE: 12/03/2019
	AZUMITH: 0° PLUNGE: 90°	STATUS: Final data

CONTRACTOR:	MACHINE:	OPERATOR:
-------------	----------	-----------

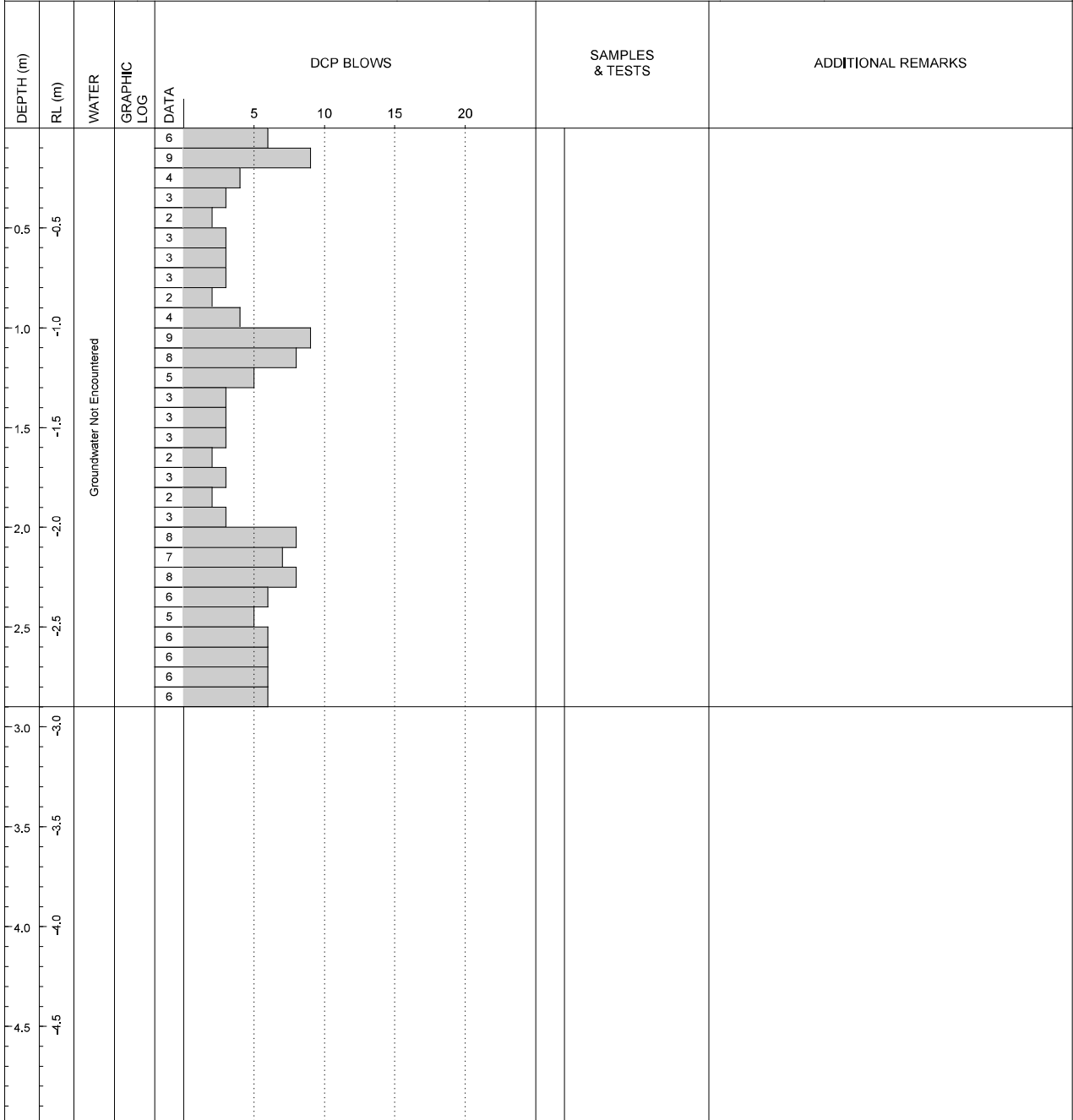

REMARKS	SYMBOLS
---------	---------

- ▼ Standing Water Level
- ◁ Out flow
- ▷ In flow

Produced with Core-GS by Geopac

RDCL
 8/308 QUEEN ST EAST, HASTINGS | PO BOX 28057, HAVELOCK NORTH 4130 | NEW ZEALAND
 Ph: +64 6 8771652 | Email: info@rdcl.co.nz



DCP LOG

DCP9.71

SHEET 71 OF 84

CLIENT: Greenstone Land Developments Ltd	PROJECTION: NZTM	LOCATION: Lot145
PROJECT: 183970602	EASTING: 1928364.73	STARTED: 21/02/2019
LOCATION: Lyndhurst Road, Frimley, Hastings	NORTHING: 5607738.18	FINISHED: 21/02/2019
OFFICE: RDCL - Hastings	DATUM: -	LOGGED BY: JM DATE: 21/02/2019
ENGINEER: TB	ELEVATION: -	CHECKED BY: JM DATE: 12/03/2019
	AZUMITH: 0° PLUNGE: 90°	STATUS: Final data

CONTRACTOR:	MACHINE:	OPERATOR:
-------------	----------	-----------

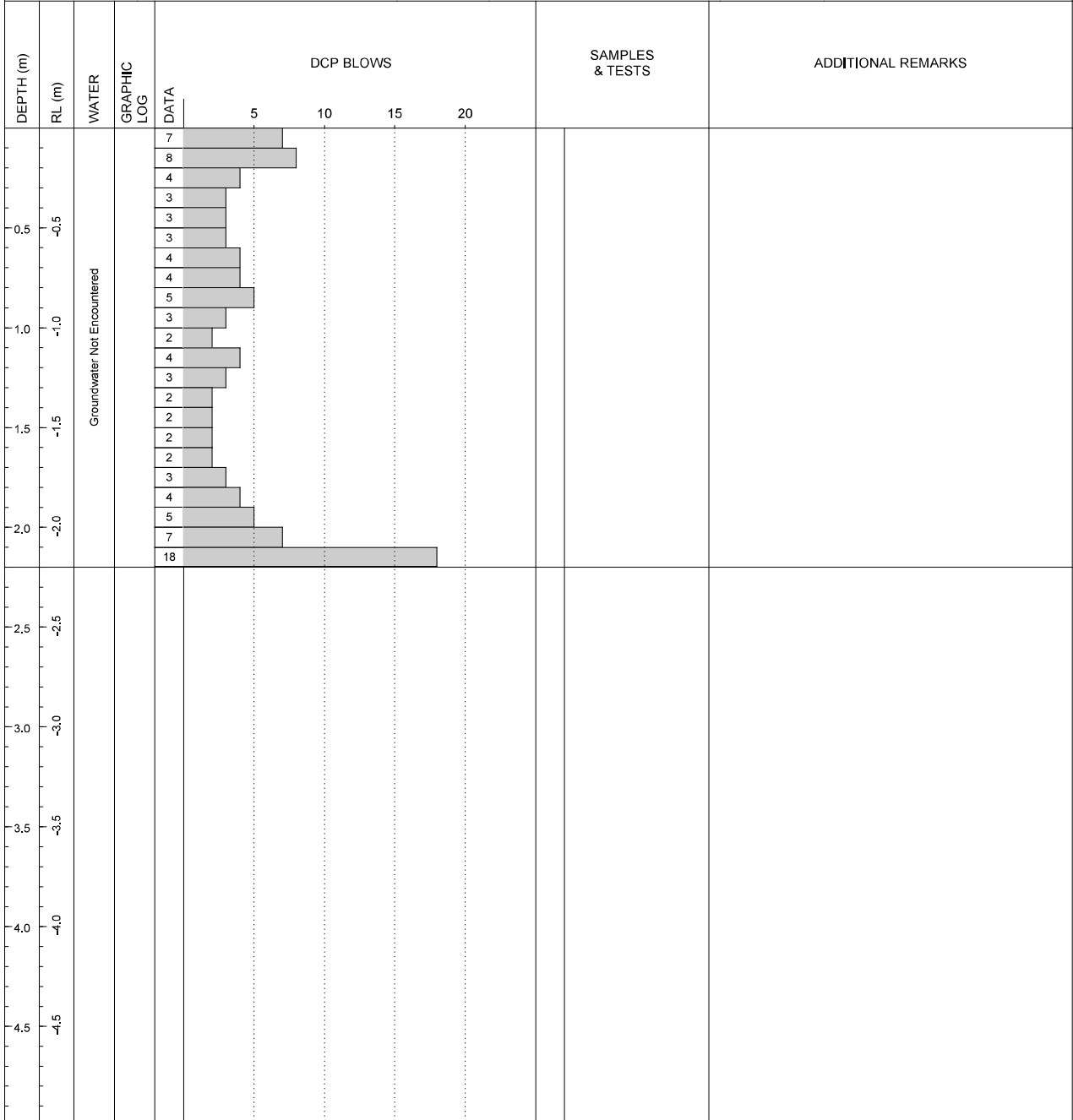

REMARKS	SYMBOLS
	<ul style="list-style-type: none"> ▼ Standing Water Level ⊖ Out flow ⊕ In flow

RDCL
 8/308 QUEEN ST EAST, HASTINGS | PO BOX 28057, HAVELOCK NORTH 4130 | NEW ZEALAND
 Ph: +64 6 8771652 | Email: info@rdcl.co.nz

Produce with Core-GS by Geacoc



DCP LOG

DCP9.72

SHEET 72 OF 84

CLIENT: Greenstone Land Developments Ltd	PROJECTION: NZTM	LOCATION: Lot145
PROJECT: 183970602	EASTING: 1928375.83	STARTED: 21/02/2019
LOCATION: Lyndhurst Road, Frimley, Hastings	NORTHING: 5607747.57	FINISHED: 21/02/2019
OFFICE: RDCL - Hastings	DATUM: -	LOGGED BY: JM DATE: 21/02/2019
ENGINEER: TB	ELEVATION: -	CHECKED BY: JM DATE: 12/03/2019
	AZUMITH: 0° PLUNGE: 90°	STATUS: Final data

CONTRACTOR:	MACHINE:	OPERATOR:
-------------	----------	-----------

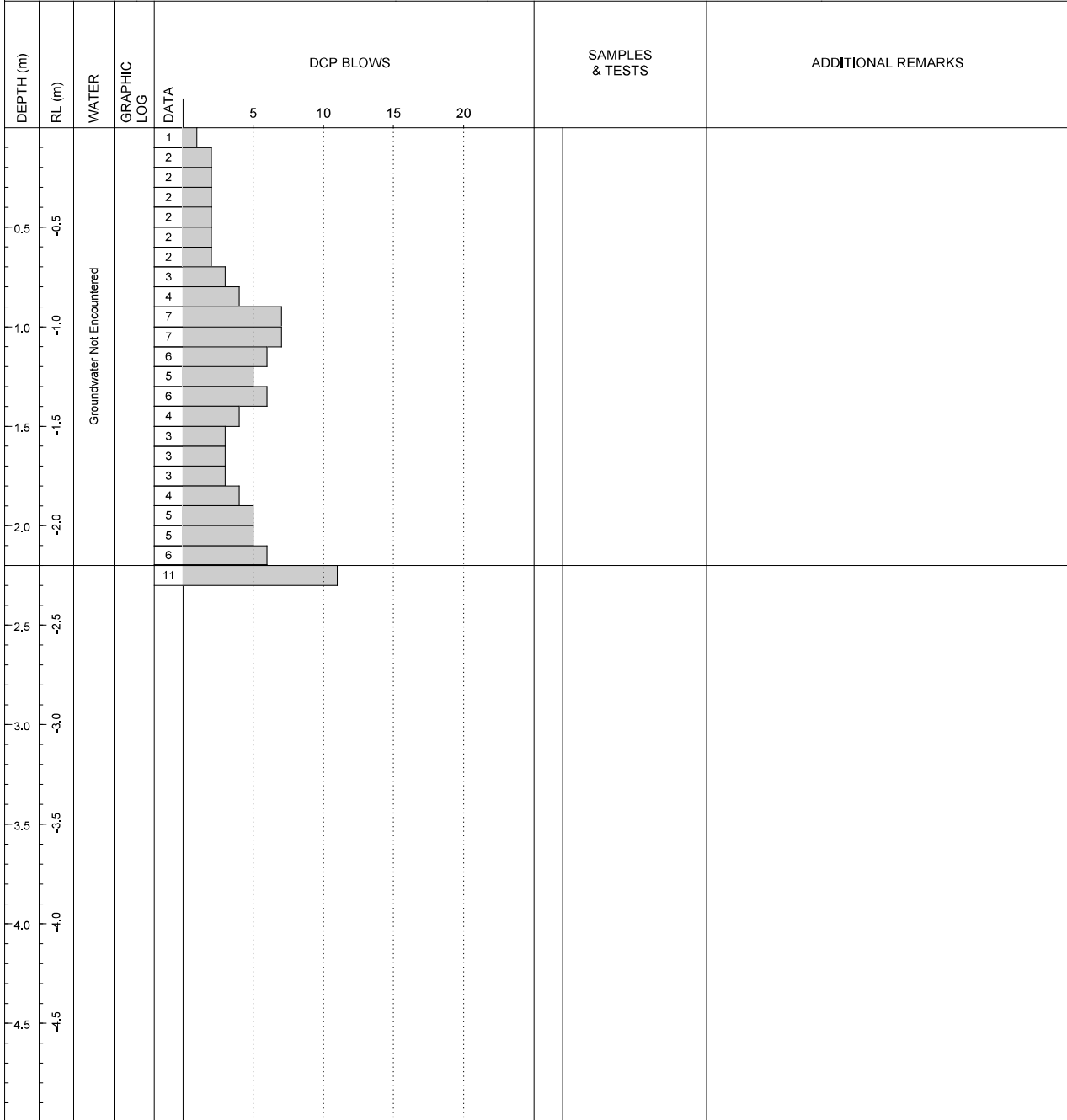

REMARKS	SYMBOLS
---------	---------

- ▼ Standing Water Level
- ⊲ Out flow
- ⊳ In flow

Producees with Core-GS by Garco

RDCL
 8/308 QUEEN ST EAST, HASTINGS | PO BOX 28057, HAVELOCK NORTH 4130 | NEW ZEALAND
 Ph: +64 6 8771652 | Email: info@rdcl.co.nz



DCP LOG

DCP9.73

SHEET 73 OF 84

CLIENT: Greenstone Land Developments Ltd	PROJECTION: NZTM	LOCATION: Lot160
PROJECT: 183970602	EASTING: 1928364.68	STARTED: 04/03/2019
LOCATION: Lyndhurst Road, Frimley, Hastings	NORTHING: 5607787.64	FINISHED: 04/03/2019
OFFICE: RDCL - Hastings	DATUM: -	LOGGED BY: BR/JM DATE: 04/03/2019
ENGINEER: TB	ELEVATION: -	CHECKED BY: JM DATE: 12/03/2019
	AZUMITH: 0° PLUNGE: 90°	STATUS: Final data

CONTRACTOR:	MACHINE:	OPERATOR:
-------------	----------	-----------

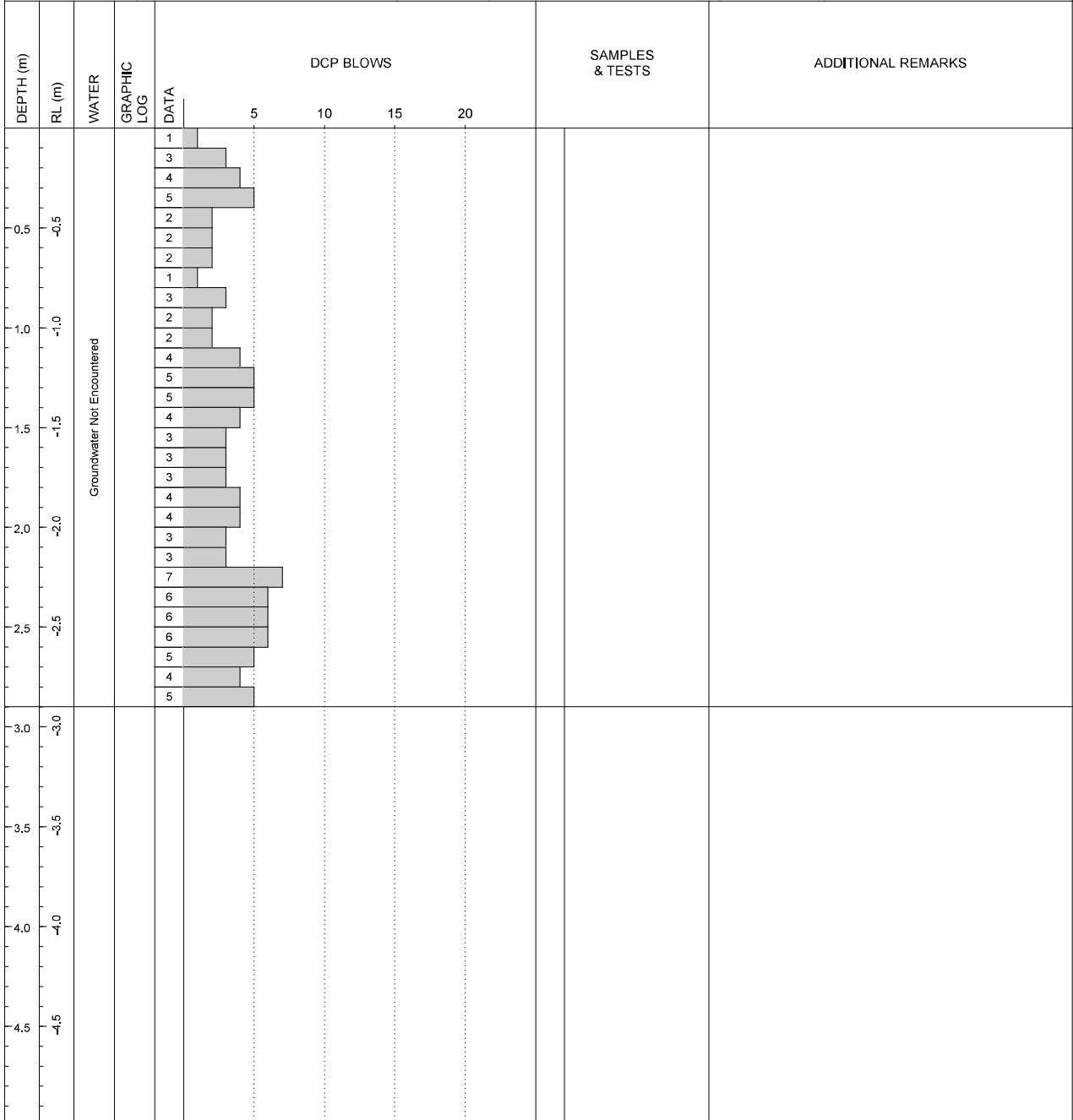

REMARKS	SYMBOLS
---------	---------

- ▼ Standing Water Level
- ⊖ Out flow
- ⊕ In flow

Produced with Core-GS by Geopac

RDCL
 8/308 QUEEN ST EAST, HASTINGS | PO BOX 28057, HAVELOCK NORTH 4130 | NEW ZEALAND
 Ph: +64 6 8771652 | Email: info@rdcl.co.nz



DCP LOG

DCP9.74

SHEET 74 OF 84

CLIENT: Greenstone Land Developments Ltd	PROJECTION: NZTM	LOCATION: Lot160
PROJECT: 183970602	EASTING: 1928372.72	STARTED: 04/03/2019
LOCATION: Lyndhurst Road, Frimley, Hastings	NORTHING: 5607774.20	FINISHED: 04/03/2019
OFFICE: RDCL - Hastings	DATUM: -	LOGGED BY: BR/JM DATE: 04/03/2019
ENGINEER: TB	ELEVATION: -	CHECKED BY: JM DATE: 12/03/2019
	AZUMITH: 0° PLUNGE: 90°	STATUS: Final data

CONTRACTOR:	MACHINE:	OPERATOR:
-------------	----------	-----------

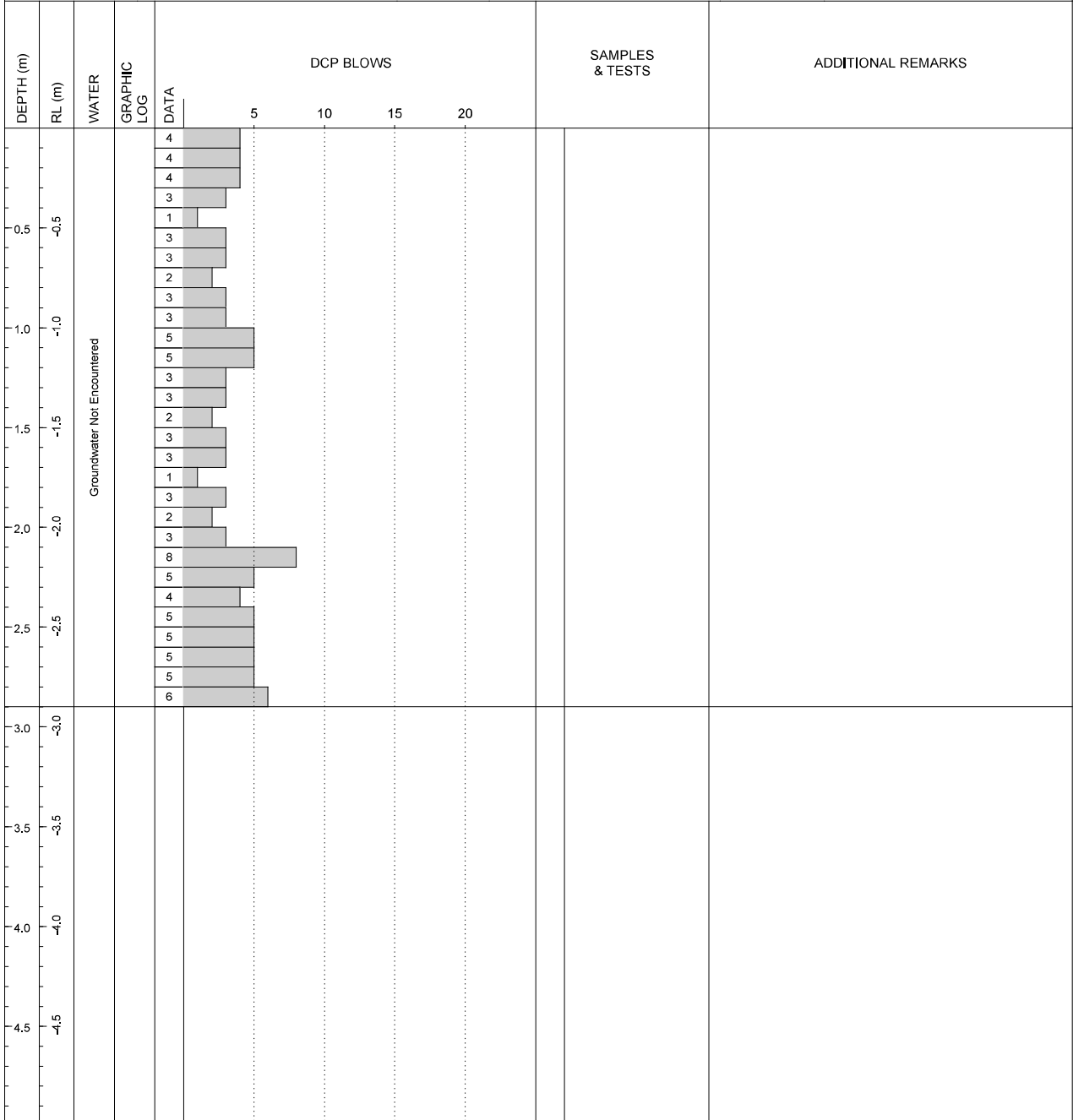

REMARKS	SYMBOLS
---------	---------

- ▼ Standing Water Level
- ⊲ Out flow
- ⊳ In flow

Producee with Core-GS by Garco

RDCL
 8/308 QUEEN ST EAST, HASTINGS | PO BOX 28057, HAVELOCK NORTH 4130 | NEW ZEALAND
 Ph: +64 6 8771652 | Email: info@rdcl.co.nz



DCP LOG

DCP9.75

SHEET 75 OF 84

CLIENT: Greenstone Land Developments Ltd	PROJECTION: NZTM	LOCATION: Lot160
PROJECT: 183970602	EASTING: 1928365.30	STARTED: 04/03/2019
LOCATION: Lyndhurst Road, Frimley, Hastings	NORTHING: 5607770.81	FINISHED: 04/03/2019
OFFICE: RDCL - Hastings	DATUM: -	LOGGED BY: BR/JM DATE: 04/03/2019
ENGINEER: TB	ELEVATION: -	CHECKED BY: JM DATE: 12/03/2019
	AZUMITH: 0° PLUNGE: 90°	STATUS: Final data

CONTRACTOR:	MACHINE:	OPERATOR:
-------------	----------	-----------

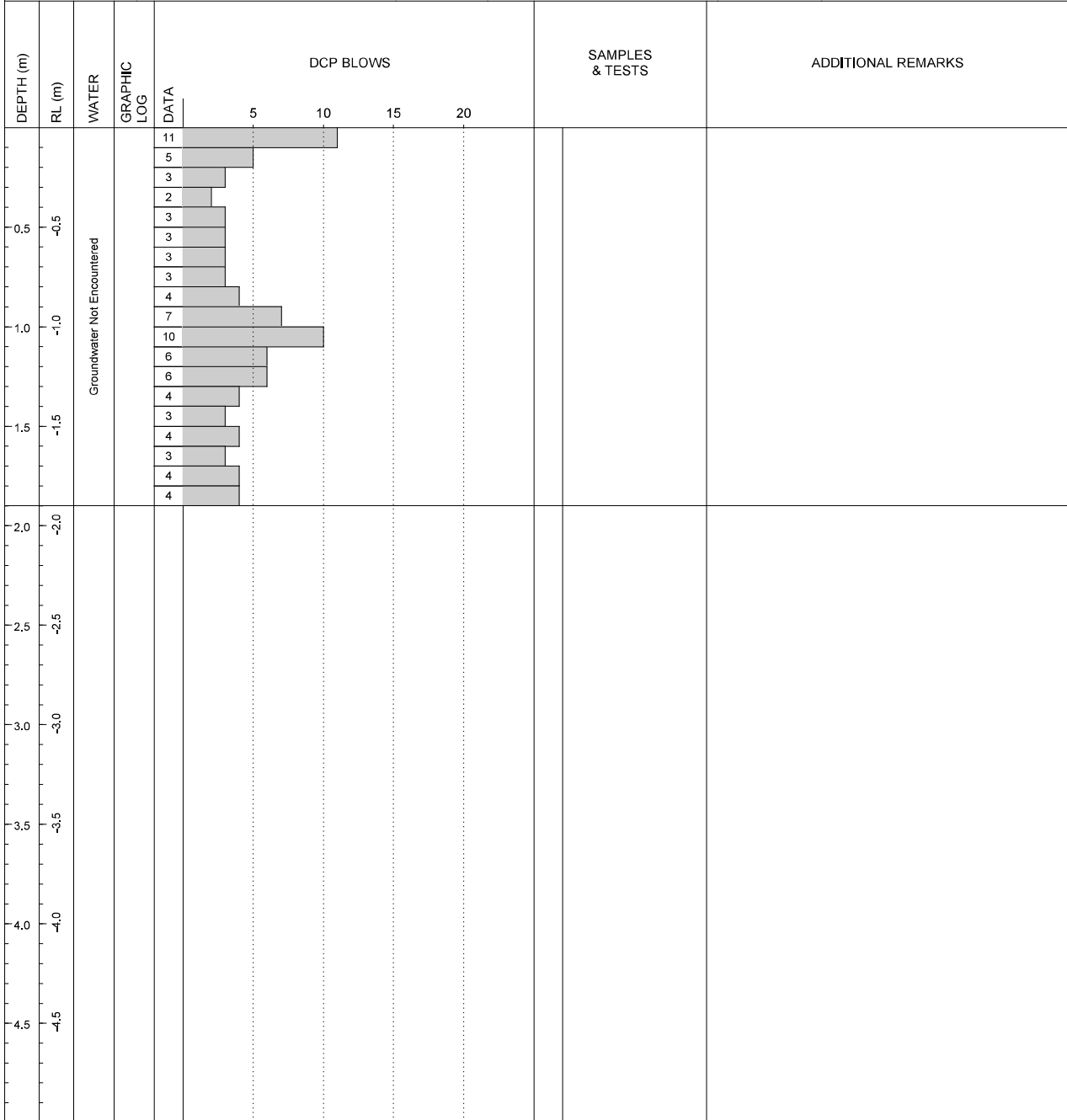

REMARKS	SYMBOLS
---------	---------

- ▼ Standing Water Level
- ⊲ Out flow
- ⊳ In flow

Producees with Core-GS by Geopac

RDCL
 8/308 QUEEN ST EAST, HASTINGS | PO BOX 28057, HAVELOCK NORTH 4130 | NEW ZEALAND
 Ph: +64 6 8771652 | Email: info@rdcl.co.nz



DCP LOG

DCP9.76

SHEET 76 OF 84

CLIENT: Greenstone Land Developments Ltd	PROJECTION: NZTM	LOCATION: Lot160
PROJECT: 183970602	EASTING: 1928355.41	STARTED: 04/03/2019
LOCATION: Lyndhurst Road, Frimley, Hastings	NORTHING: 5607780.23	FINISHED: 04/03/2019
OFFICE: RDCL - Hastings	DATUM: -	LOGGED BY: BR/JM DATE: 04/03/2019
ENGINEER: TB	ELEVATION: -	CHECKED BY: JM DATE: 12/03/2019
	AZUMITH: 0° PLUNGE: 90°	STATUS: Final data

CONTRACTOR:	MACHINE:	OPERATOR:
-------------	----------	-----------

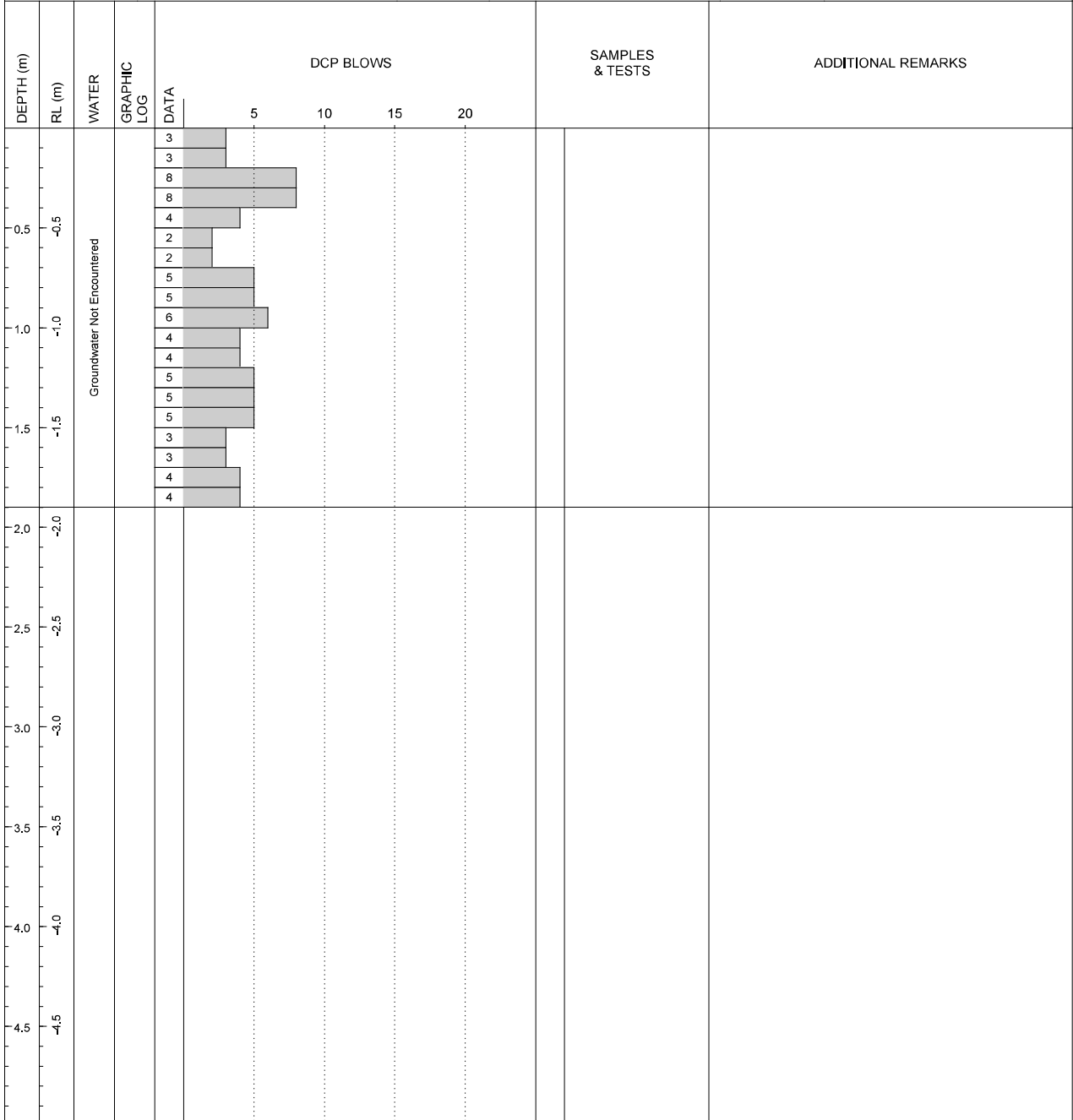

REMARKS	SYMBOLS
	<ul style="list-style-type: none"> ▼ Standing Water Level ⊖ Out flow ⊕ In flow

RDCL
 8/308 QUEEN ST EAST, HASTINGS | PO BOX 28057, HAVELOCK NORTH 4130 | NEW ZEALAND
 Ph: +64 6 8771652 | Email: info@rdcl.co.nz

Producees with Core-GS by Geacoc



DCP LOG

DCP9.77

SHEET 77 OF 84

CLIENT: Greenstone Land Developments Ltd	PROJECTION: NZTM	LOCATION: Lot161
PROJECT: 183970602	EASTING: 1928346.92	STARTED: 04/03/2019
LOCATION: Lyndhurst Road, Frimley, Hastings	NORTHING: 5607773.43	FINISHED: 04/03/2019
OFFICE: RDCL - Hastings	DATUM: -	LOGGED BY: BR/JM DATE: 04/03/2019
ENGINEER: TB	ELEVATION: -	CHECKED BY: JM DATE: 12/03/2019
	AZUMITH: 0° PLUNGE: 90°	STATUS: Final data

CONTRACTOR:	MACHINE:	OPERATOR:
-------------	----------	-----------

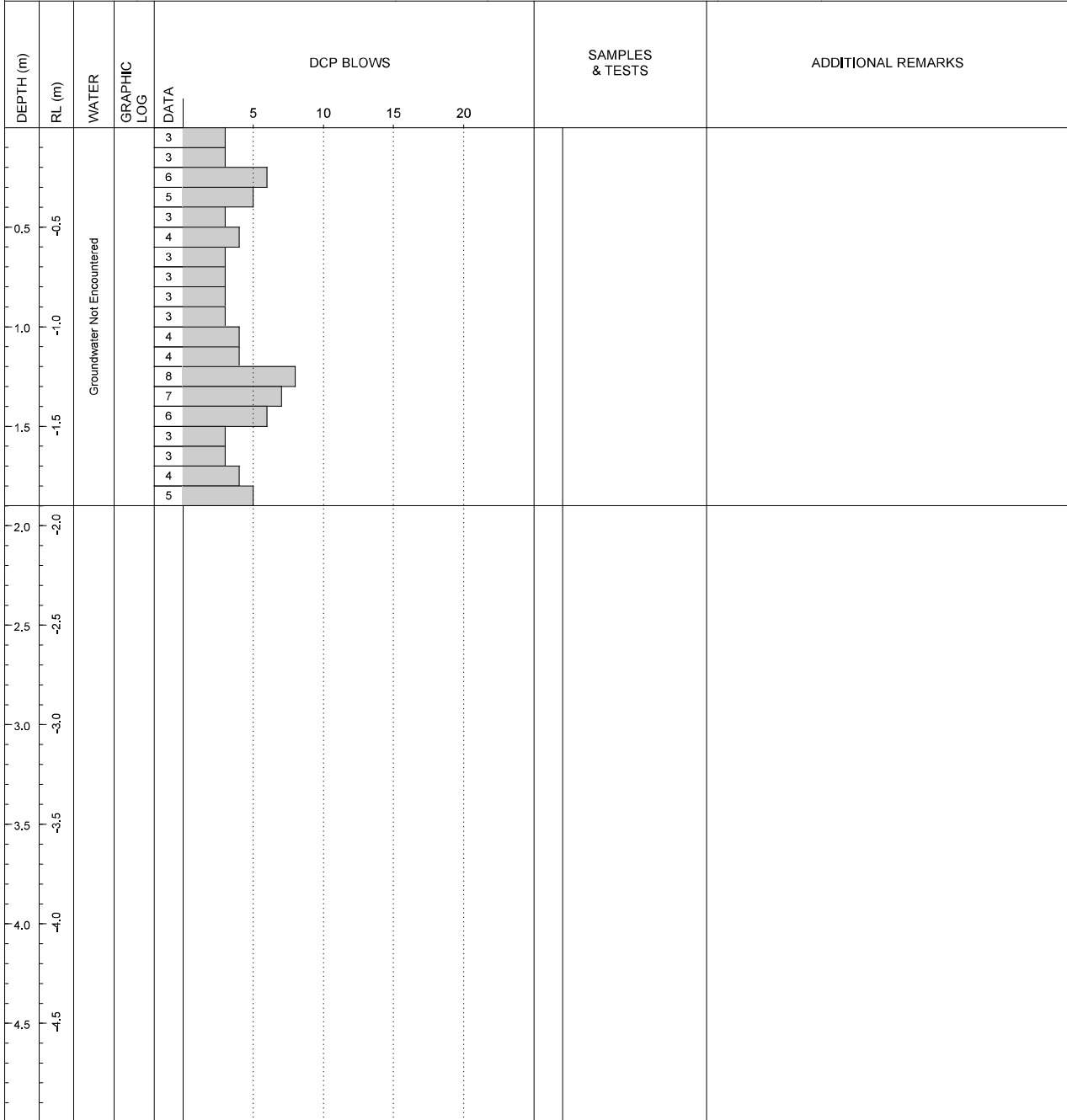

REMARKS	SYMBOLS
---------	---------

- ▼ Standing Water Level
- ⊙ Out flow
- ⊙ In flow

Producee with Core-GS by Geopac

RDCL
 8/308 QUEEN ST EAST, HASTINGS | PO BOX 28057, HAVELOCK NORTH 4130 | NEW ZEALAND
 Ph: +64 6 8771652 | Email: info@rdcl.co.nz



DCP LOG

DCP9.78

SHEET 78 OF 84

CLIENT: Greenstone Land Developments Ltd	PROJECTION: NZTM	LOCATION: Lot161
PROJECT: 183970602	EASTING: 1928356.80	STARTED: 04/03/2019
LOCATION: Lyndhurst Road, Frimley, Hastings	NORTHING: 5607761.69	FINISHED: 04/03/2019
OFFICE: RDCL - Hastings	DATUM: -	LOGGED BY: BR/JM DATE: 04/03/2019
ENGINEER: TB	ELEVATION: -	CHECKED BY: JM DATE: 12/03/2019
	AZUMITH: 0° PLUNGE: 90°	STATUS: Final data

CONTRACTOR:	MACHINE:	OPERATOR:
-------------	----------	-----------

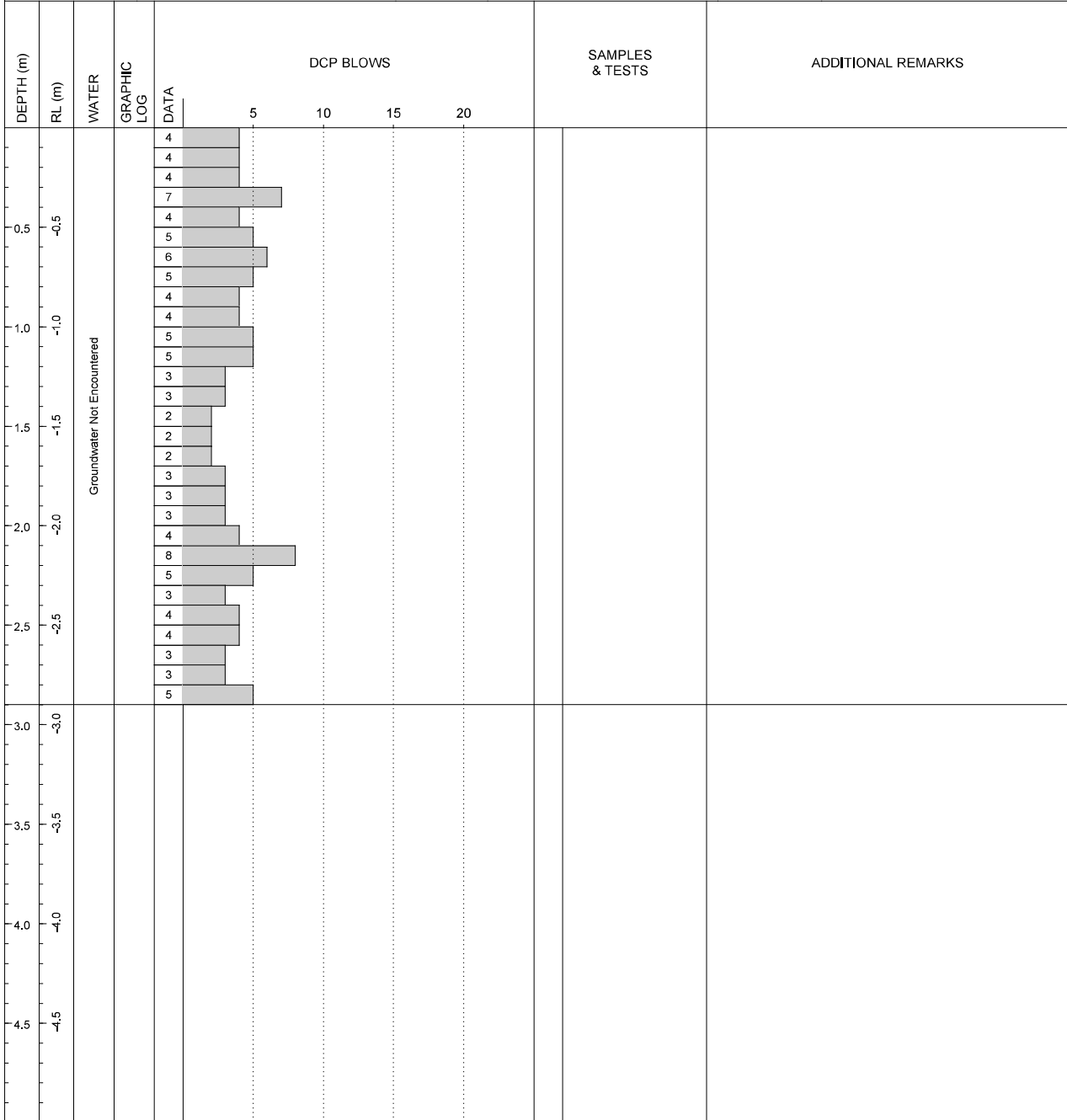

REMARKS	SYMBOLS
	<ul style="list-style-type: none"> ▼ Standing Water Level ⊲ Out flow ⊳ In flow

RDCL
 8/308 QUEEN ST EAST, HASTINGS | PO BOX 28057, HAVELOCK NORTH 4130 | NEW ZEALAND
 Ph: +64 6 8771652 | Email: info@rdcl.co.nz

Produce with Core-GS by Geacoc



DCP LOG

DCP9.79

SHEET 79 OF 84

CLIENT: Greenstone Land Developments Ltd	PROJECTION: NZTM	LOCATION: Lot161
PROJECT: 183970602	EASTING: 1928347.23	STARTED: 04/03/2019
LOCATION: Lyndhurst Road, Frimley, Hastings	NORTHING: 5607757.68	FINISHED: 04/03/2019
OFFICE: RDCL - Hastings	DATUM: -	LOGGED BY: BR/JM DATE: 04/03/2019
ENGINEER: TB	ELEVATION: -	CHECKED BY: JM DATE: 12/03/2019
	AZUMITH: 0° PLUNGE: 90°	STATUS: Final data

CONTRACTOR:	MACHINE:	OPERATOR:
-------------	----------	-----------

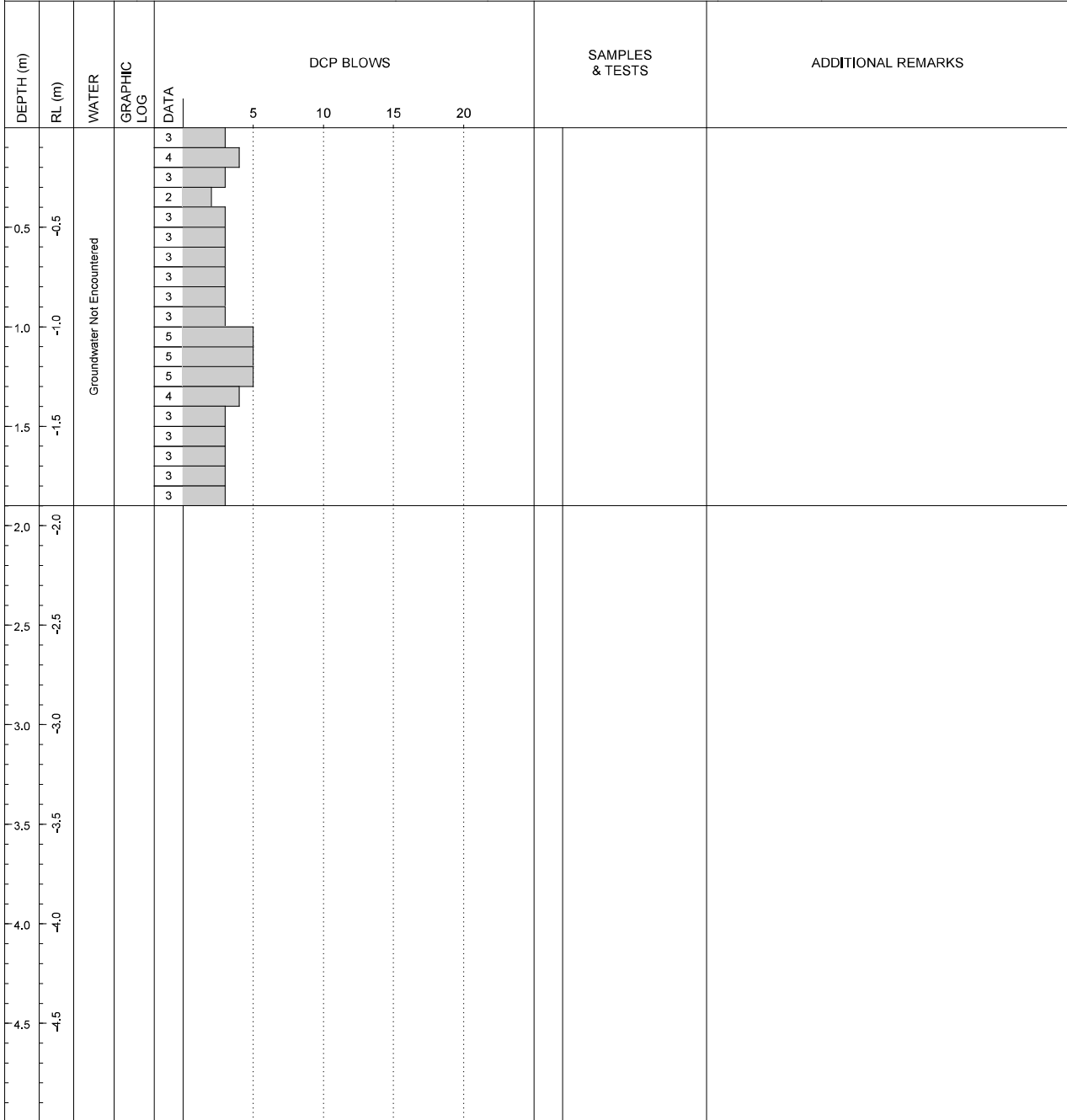

REMARKS	SYMBOLS
	<ul style="list-style-type: none"> ▼ Standing Water Level ⊖ Out flow ⊕ In flow

RDCL
 8/308 QUEEN ST EAST, HASTINGS | PO BOX 28057, HAVELOCK NORTH 4130 | NEW ZEALAND
 Ph: +64 6 8771652 | Email: info@rdcl.co.nz

Produced with Core-GS by Geopac



DCP LOG

DCP9.80

SHEET 80 OF 84

CLIENT: Greenstone Land Developments Ltd	PROJECTION: NZTM	LOCATION: Lot161
PROJECT: 183970602	EASTING: 1928337.34	STARTED: 04/03/2019
LOCATION: Lyndhurst Road, Frimley, Hastings	NORTHING: 5607767.10	FINISHED: 04/03/2019
OFFICE: RDCL - Hastings	DATUM: -	LOGGED BY: BR/JM DATE: 04/03/2019
ENGINEER: TB	ELEVATION: -	CHECKED BY: JM DATE: 12/03/2019
	AZUMITH: 0° PLUNGE: 90°	STATUS: Final data

CONTRACTOR:	MACHINE:	OPERATOR:
-------------	----------	-----------

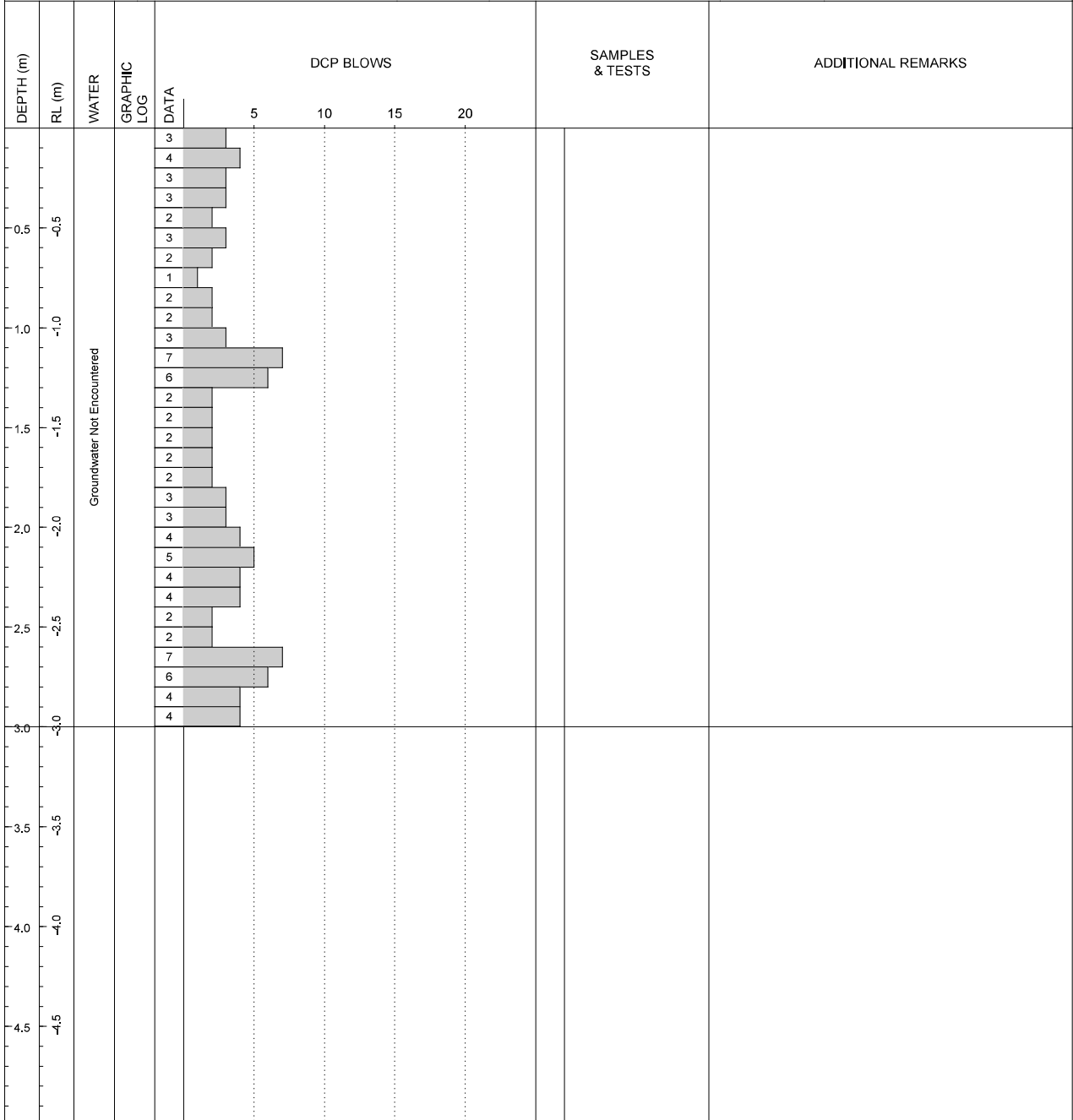

REMARKS	SYMBOLS
---------	---------

- ▼ Standing Water Level
- ◁ Out flow
- ▷ In flow

RDCL
 8/308 QUEEN ST EAST, HASTINGS | PO BOX 28057, HAVELOCK NORTH 4130 | NEW ZEALAND
 Ph: +64 6 8771652 | Email: info@rdcl.co.nz

Produce with Core-GS by Geopac



DCP LOG

DCP9.81

SHEET 81 OF 84

CLIENT: Greenstone Land Developments Ltd	PROJECTION: NZTM	LOCATION: Lot162
PROJECT: 183970602	EASTING: 1928331.62	STARTED: 04/03/2019
LOCATION: Lyndhurst Road, Frimley, Hastings	NORTHING: 5607763.86	FINISHED: 04/03/2019
OFFICE: RDCL - Hastings	DATUM: -	LOGGED BY: BR/JM DATE: 04/03/2019
ENGINEER: TB	ELEVATION: -	CHECKED BY: JM DATE: 12/03/2019
	AZUMITH: 0° PLUNGE: 90°	STATUS: Final data

CONTRACTOR:	MACHINE:	OPERATOR:
-------------	----------	-----------

DEPTH (m)	RL (m)	WATER	GRAPHIC LOG	DATA	DCP BLOWS				SAMPLES & TESTS	ADDITIONAL REMARKS
					5	10	15	20		
0.0	-0.5	Groundwater Not Encountered		3						
0.1	-0.5		4							
0.2	-0.5		4							
0.3	-0.5		2							
0.4	-0.5		3							
0.5	-0.5		2							
0.6	-0.5		3							
0.7	-0.5		3							
0.8	-0.5		3							
0.9	-0.5		2							
1.0	-1.0		4							
1.1	-1.0		6							
1.2	-1.0		6							
1.3	-1.0		4							
1.4	-1.5		3							
1.5	-1.5		4							
1.6	-1.5		3							
1.7	-1.5		2							
1.8	-1.5		3							
1.9	-2.0		2							
2.0	-2.0	5								
2.1	-2.0	5								
2.2	-2.0	4								
2.3	-2.5	5								
2.4	-2.5	5								
2.5	-2.5	7								
2.6	-2.5	6								
2.7	-2.5	4								

REMARKS	SYMBOLS
	<ul style="list-style-type: none"> ▼ Standing Water Level ⊲ Out flow ⊳ In flow

RDCL
 8/308 QUEEN ST EAST, HASTINGS | PO BOX 28057, HAVELOCK NORTH 4130 | NEW ZEALAND
 Ph: +64 6 8771652 | Email: info@rdcl.co.nz

Produced with Core-GS by Geopac



DCP LOG

DCP9.82

SHEET 82 OF 84

CLIENT: Greenstone Land Developments Ltd	PROJECTION: NZTM	LOCATION: Lot162
PROJECT: 183970602	EASTING: 1928337.80	STARTED: 04/03/2019
LOCATION: Lyndhurst Road, Frimley, Hastings	NORTHING: 5607750.27	FINISHED: 04/03/2019
OFFICE: RDCL - Hastings	DATUM: -	LOGGED BY: BR/JM DATE: 04/03/2019
ENGINEER: TB	ELEVATION: -	CHECKED BY: JM DATE: 12/03/2019
	AZUMITH: 0° PLUNGE: 90°	STATUS: Final data

CONTRACTOR:	MACHINE:	OPERATOR:
-------------	----------	-----------

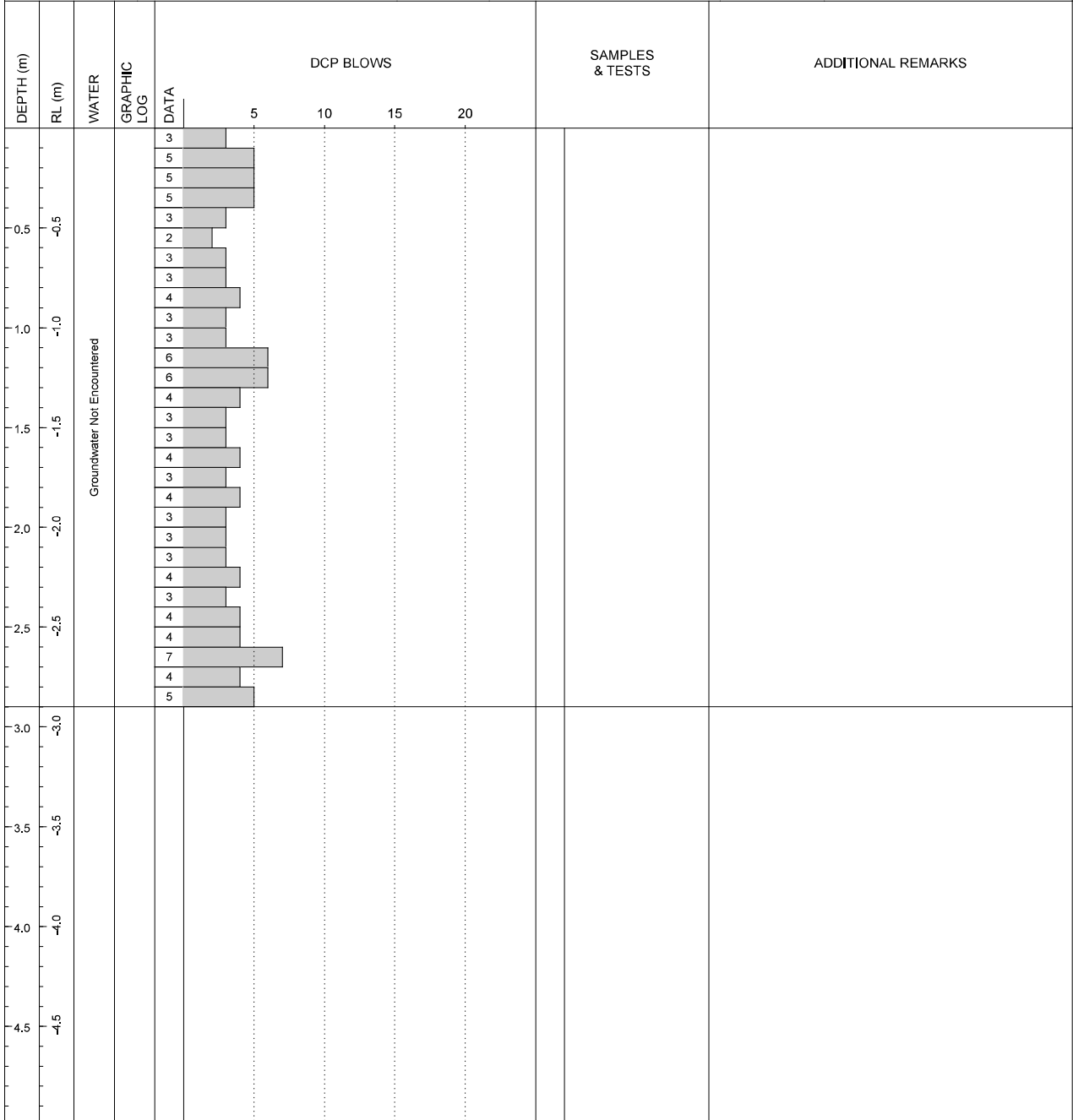

REMARKS	SYMBOLS
---------	---------

- ▼ Standing Water Level
- ⊲ Out flow
- ⊳ In flow

Produced with Core-GS by Geacoc

RDCL
 8/308 QUEEN ST EAST, HASTINGS | PO BOX 28057, HAVELOCK NORTH 4130 | NEW ZEALAND
 Ph: +64 6 8771652 | Email: info@rdcl.co.nz



DCP LOG

DCP9.83

SHEET 83 OF 84

CLIENT: Greenstone Land Developments Ltd	PROJECTION: NZTM	LOCATION: Lot162
PROJECT: 183970602	EASTING: 1928328.83	STARTED: 04/03/2019
LOCATION: Lyndhurst Road, Frimley, Hastings	NORTHING: 5607745.63	FINISHED: 04/03/2019
OFFICE: RDCL - Hastings	DATUM: -	LOGGED BY: BR/JM DATE: 04/03/2019
ENGINEER: TB	ELEVATION: -	CHECKED BY: JM DATE: 12/03/2019
	AZUMITH: 0° PLUNGE: 90°	STATUS: Final data

CONTRACTOR:	MACHINE:	OPERATOR:
-------------	----------	-----------

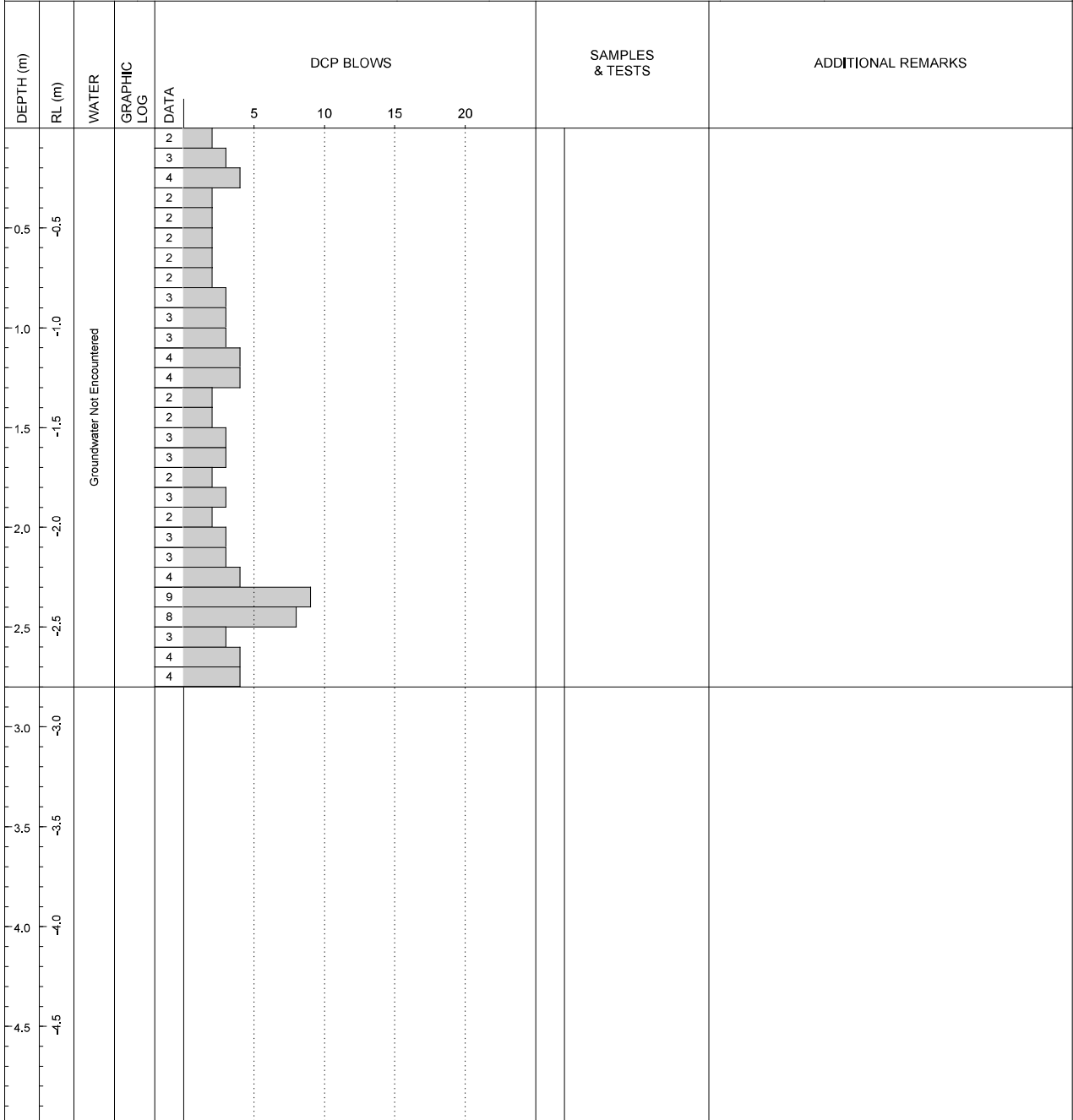

REMARKS	SYMBOLS
---------	---------

- ▼ Standing Water Level
- ⊲ Out flow
- ⊳ In flow

RDCL
 8/308 QUEEN ST EAST, HASTINGS | PO BOX 28057, HAVELOCK NORTH 4130 | NEW ZEALAND
 Ph: +64 6 8771652 | Email: info@rdcl.co.nz

Producee with Core-GS by Geopac



DCP LOG

DCP9.84

SHEET 84 OF 84

CLIENT: Greenstone Land Developments Ltd	PROJECTION: NZTM	LOCATION: Lot162
PROJECT: 183970602	EASTING: 1928320.88	STARTED: 04/03/2019
LOCATION: Lyndhurst Road, Frimley, Hastings	NORTHING: 5607753.38	FINISHED: 04/03/2019
OFFICE: RDCL - Hastings	DATUM: -	LOGGED BY: BR/JM DATE: 04/03/2019
ENGINEER: TB	ELEVATION: -	CHECKED BY: JM DATE: 12/03/2019
	AZUMITH: 0° PLUNGE: 90°	STATUS: Final data

CONTRACTOR:	MACHINE:	OPERATOR:
-------------	----------	-----------

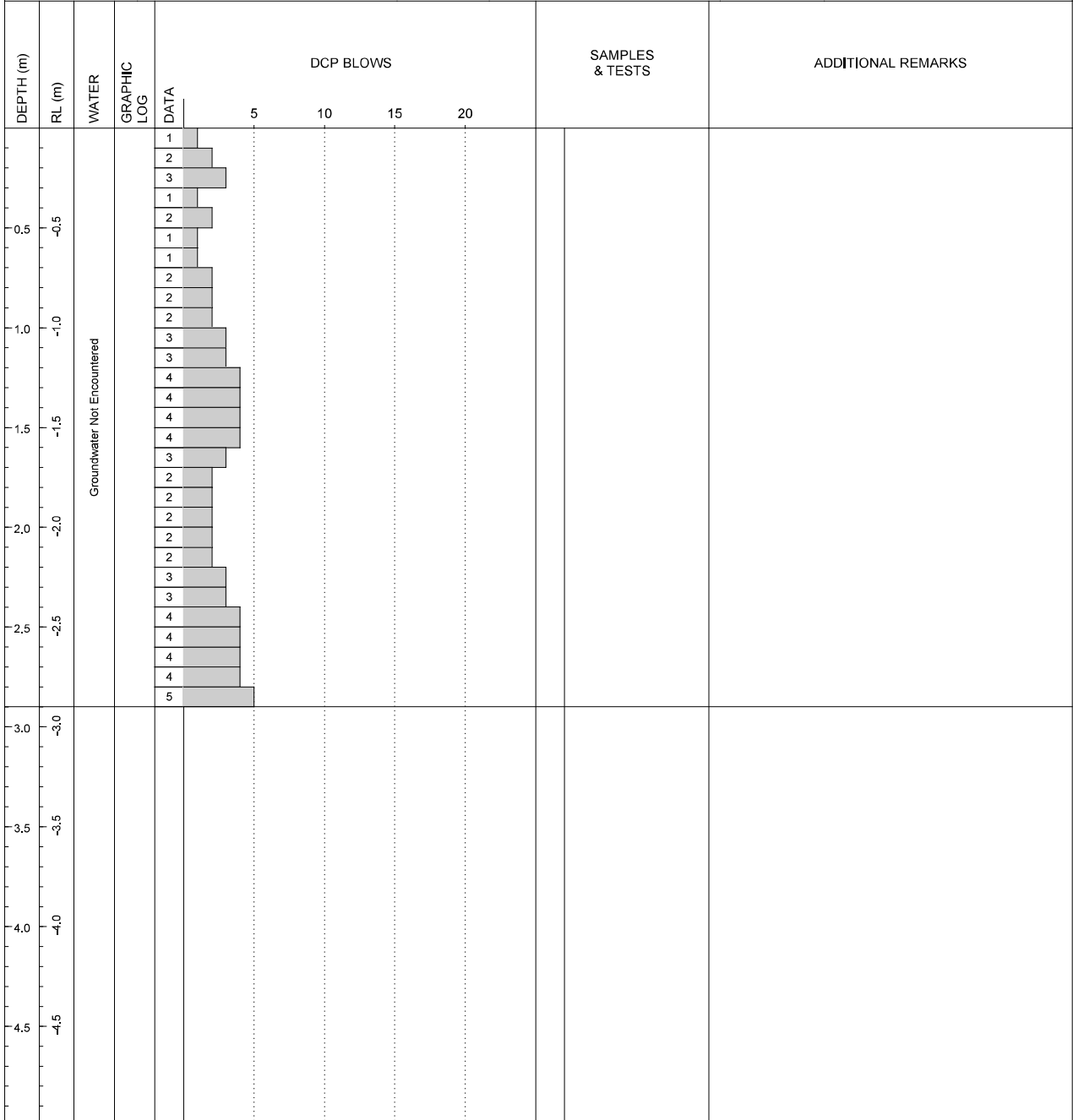

REMARKS	SYMBOLS
---------	---------

- ▼ Standing Water Level
- ⊲ Out flow
- ⊳ In flow

Produced with Core-GS by Geopac

RDCL
 8/308 QUEEN ST EAST, HASTINGS | PO BOX 28057, HAVELOCK NORTH 4130 | NEW ZEALAND
 Ph: +64 6 8771652 | Email: info@rdcl.co.nz